News While It Is News And Best Features Obtainable

The Portsmouth Daily Times.

Associated Press And United Press Leased Wires

POST-OFFICE, PORTSMOUTH, OHIO ENTERED AS SECOND-CLASS MATTER

PORTSMOUTH, OHIO, THURSDAY, NOVEMBER 6, 1924

20 PAGES TODAY

SINGLE COPY Daily, 3c Sunday, 5c

BY CARRIER PER WEEK Daily Except Sunday, 15c Daily and Sunday, 20c

SENATOR HENRY LODGE UNCONSCIOUS

"Bloody Breathitt" Voters Do Not Scratch Ballots

LOUISVILLE, KY., November 6.—(By the Associated Press)—The voters of "Bloody Breathitt" county, as it is known in Kentucky, are fairly evenly divided in political sentiment, but they do not scratch their ballots. Nearly complete returns today from Breathitt county from Tuesday's election showed exactly the same totals for each Republican candidate, presidential, senatorial and congressional, and likewise for the Democratic candidates.

The vote on the proposal to issue $75,000,000 in bonds for roads and state institutions also was the exact total of the votes cast in the other contests, it being the only county in the state where every voter marked the separate ballot.

The county went Republican this year by 1,000 because a large percentage of the Cox vote of four years ago stayed at home. Three years ago in a gubernatorial election, Clay Hole precinct, in Breathitt county, was the scene of a Republican-Democratic election fight in which four men were killed and seventeen wounded. Testimony at the trial of the participants indicated Republicans had endeavored to influence voters in a normally Democratic precinct, and the Democrats expressed the strength of their convictions with pistols.

Election Shows Democrats Will Be Compelled To Adopt More Liberal Policy, Says David Lawrence

BY DAVID LAWRENCE

(Copyright 1924 by Times Publishing Company.)

WASHINGTON, Nov. 6—The Conservatives have won their greatest victory in the era of modern politics in America. Democrats who feared the invasion by a third party of vested rights abandoned their party faith and traditions to join with Republican brethren in fighting their common foe—the Radicals.

The victory of Calvin Coolidge is an anti-La Follette verdict as much as it is an acquiescence in "things as they are." The President on the final count may poll a substantial margin above a complete majority. In other words his triumph over his two opponents is clear cut. He is not a minority victor as Wilson was in the three cornered race of 1912.

The Democratic party was cut in half by the election. It lost more heavily to the third party than it did to the regular Republican ticket but the conspicuous fact is that if the total Democratic vote in the Northern and Western states is added to the La Follette vote there still is a comfortable margin for Coolidge. The effect of this will most certainly be felt in congress where, if Mr. Coolidge asserts himself as a leader, he will feel more confident than before of the support of public opinion throughout the nation.

Hesitant and cautious heretofore because he was serving the unexpired term of his predecessor, Mr. Coolidge now can feel in the next few months as well as in the four year term beginning March 4th that he has the country back of him. He can re-make his cabinet and with surefootedness lay before Congress his legislative program.

Two political theories were tested at the polls this time. One was whether guilt was collective, whether a party could be held strictly accountable for the misdeeds of a few of its members and the other was whether economic issues could be made paramount in the voter's mind.

The people replied that guilt is individual, that Calvin Coolidge was not tainted with the scandals of preceding administrators and that his personal honesty and integrity were sufficient answer to the cries for honesty in government.

Thought Not Of Party But of Person

Nobody in the campaign accused him of dishonesty but opponents asserted that the Republican party should be punished. The country chose to think not of parties, but of persons.

As for the doctrine that an administration in power can not be overturned if business conditions are good and agriculture is faring well, this election furnished another corroboration. Just as in 1916, the administration was retained on the prosperity issue, just as in 1920 it was voted out of power because of economic disturbances and the aftereffects of the war so did Coolidge benefit this time by the relatively big improvement in the business and farm world developed this year. Whether politics can make better time or save the day when distress comes is secondary to the all-important fact that the incumbent benefits when prosperity is either being enjoyed or near at hand. Unquestionably the American business men for the most part convinced themselves that the election of Coolidge meant better business for them. Most Democrats in the north and west felt that way in

(Continued On Page Eleven).

(Copyright 1924 by The Bell Syndicate, Inc.)

NOVEL AD

LIVERPOOL—A local store dealing in plumbing fixtures is

advertising its bath-tubs by placing the tubs in its show-window, full of water, and then having a man in full evening dress suit sit in them, one after the other. "Tubs That Society People Use" reads an advertisement.

Drive On To Have Stone Sign Union Wage Scale

CLEVELAND, O., November 6.—(By the United Press)—An intensive campaign to induce Warren S. Stone, President of the Brotherhood of Locomotive Engineers and chairman of the board of the Coal River Collieries Co., to sign a union wage scale will be launched today.

In a resolution, unanimously adopted Wednesday night by the Cleveland Federation of Labor, it was charged that Stone's company is trying to destroy the United Mine Workers of America.

The resolution urges every affiliated body of wage earners to petition Stone to meet with officials of the miners and sign the Union scale.

Campaign of the local bodies will be augmented by a drive of six members of the International Board of Miners, who will visit every local union in Cuyahoga county and make it "plain just how Warren S. Stone treats organized labor."

The Federation's resolution was adopted following a report by Harry McLaughlin, Federation president; James F. Malley, secretary, and Henry W. Raisse, member of the grievance committee.

This committee conferred with Stone last Friday. Stone, the committee said, told them he was trying to have the mines managed on a co-operative basis, which he considered the same as having the men unionized. They told Stone it was not the same, members said.

The Federation's resolution charges that strike-breakers are being used in the West Virginia mines to make effective the wage scale of 1917.

This scale, it is said, averages about $1.50 a day less than the Jacksonville scale adopted last February and which the miners want signed by the Colliers Company.

Mellon Ready To Accept Re-Appointment

WASHINGTON, Nov. 6—Secretary of Treasury Mellon today was the first of President Coolidge's cabinet to let it be known that he would accept re-appointment if offered to him by the president.

Wyoming Elects Woman Governor

CHEYENNE, Wyo., Nov. 6—Wyoming, the first state to grant equal suffrage to women, Tuesday elected a woman as Governor.

Mrs. Nellie Taylor Ross, widow of the late Governor William B. Ross, today, by virtue of ballots cast Tuesday, stepped into office made vacant by the death of her husband a month ago.

While returns were not complete, an ever increasing lead indicated she would carry the state by a majority not far below 10,000. Her Republican opponent, Eugene J. Sullivan, conceded in a telegram of congratulation.

DINNER RAFFLES

LONDON—Penny raffles for Sunday dinners are the vogue in some London week-end markets. Chickens and side dishes are the lure that have drawn even some prominent society women and their maids to the market places.

Brookhart Has Narrow Lead; Magnus Johnson Defeated

Autumn Fashion Note

Canine companions should not be taken out without suitable wraps. These Parisian importations show "Mimi" equipped comme il faut. Left to right you observe a conservative cape for motoring, three-button boot for walks on the damp boulevards and a hand-knit sports sweater of red and white. All are being worn this season.

DES MOINES, IOWA, November 6.—(By the Associated Press)—Senator Smith W. Brookhart was 645 votes ahead of Daniel E. Steck, his Democratic opponent in the senatorial contest at noon today when a score of Iowa county election boards had rechecked the returns.

Republicans Sweep Oregon

PORTLAND, ORE., November 6.—(By the United Press)—Returns from 1,532 out of 1,593 precincts in Oregon gave Coolidge 125,231 votes; Davis, 40,087, and LaFollette, 60,908.

Senator Charles L. McNary and Representatives W. C. Hawley and N. J. Sinnott, Republicans, have been reelected, while Representative Elton Watkins, Democrat, was defeated by M. E. Crumpacker, Republican.

Magnus Johnson Beaten

ST. PAUL, MINN., November 6.—(By the United Press)—His lead to around 20,000 increasing as new returns were reported today, Thomas D. Schall, Republican, blind congressman from Minnesota, apparently was certain of succeeding Magnus Johnson, Farmer-Labor, as junior senator.

Berger Beats Republican

MILWAUKEE, WIS., November 6.—(By the Associated Press)—Victor L. Berger, Socialist member in congress from the fifth Wisconsin district has been declared winner over Ernst A. Braun, Republican, by three daily newspapers here. One newspaper, however, says Braun, is leading by a narrow margin.

LaFollette Received Greater Popular Vote Than Roosevelt

(BY ROBERT J. BENDER)
(United Press Staff Correspondent)

NEW YORK, November 6.—(By the United Press)—Announcement of Senator LaFollette that the Independent movement must carry on, coupled with the fact that he is expected on the face of incomplete tabulations to have polled between 4,000,000 and 5,000,000 votes Tuesday has led to conjecture about the potentialities of a third party which may be evolved under LaFollette's leadership.

The Wisconsin solon according to virtually complete returns, polled a greater popular vote than Theodore Roosevelt in the historic three-cornered fight of 1912. The colonel won six states then, whereas LaFollette apparently has won but one. Nevertheless, LaFollette ran second in eleven states and in three of these that Roosevelt won— California, Minnesota and South Dakota—LaFollette polled a vastly greater vote than Roosevelt did.

Their relative popular votes in these were as follows:

State	Roosevelt	LaFollette
California	283,610	426,000
Minnesota	125,856	290,000
South Dakota	58,811	67,000

In the other three states that Roosevelt carried in 1912 and in all but one of which—Pennsylvania — LaFollette ran second this year, their relative polls were as follows:

State	Roosevelt	LaFollette
Michigan	214,584	105,000
Pennsylvania	447,426	270,000
Washington	113,698	106,000

In the seven states noted below in which LaFollette ran second Tuesday—Idaho, Iowa, Montana, Nevada, North Dakota, Oregon and Wyoming—LaFollette polled a considerably greater popular vote in each than did Woodrow Wilson in 1912 when Wilson carried them all. In North Dakota he polled a vote greater this year than the total of Wilson's and Roosevelt's in 1912.

In addition, the popular vote scored by LaFollette this year was greater than that of any of the three candidates in 1912. In Arizona he was close to Wilson's vote that year as he was also in Ohio when the latter carried the state and was almost as great in Wisconsin as the combined vote of the three candidates in 1912.

Of course 1912 isn't 1924, and the vote then was vastly less than the vote polled yesterday but as political leaders view it there is something to think about in the relative strength of LaFollette and the leaders this year.

Madden Out For House Speakership

WASHINGTON, D. C., November 6.—(By the Associated Press)—Representative Martin B. Madden, Republican, of Illinois, announced today he would be a candidate for speaker of the house to succeed Frederick H. Gillett, who has been elected to the senate in Massachusetts.

AN ATTRACTIVE DESCRIPTION ATTRACTS PROSPECTIVE TENANTS

Every prospective tenant—every one who is looking for a room, apartment or house to rent—selects several of the most attractive sounding ads in the rental columns, of the Times classified section.

Those selected to look up were selected because they were worded so as to sound attractive to the prospective tenant.

Don't waste any time in placing your ad and don't "economize" too heavily with wording.

Quick results are sure when you use a well worded ad in the Times classified section.

CALL 2900

Condition Critical

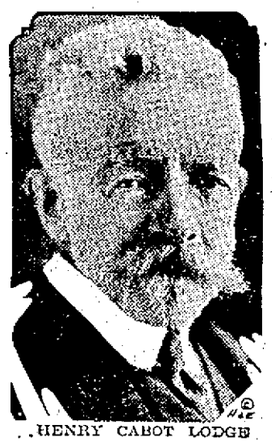

HENRY CABOT LODGE

Harry L. Davis Carried 19 Of Ohio's Counties

COLUMBUS, O., November 6.—(By the United Press)—Harry L. Davis apparently carried only 19 counties in the governorship contest.

Governor Vic Donahey carried 69 counties.

Counties that Davis apparently carried include:

Ashtabula, Athens, Columbiana, Cuyahoga, Erie, Fulton, Gallia, Geauga, Harrison, Highland, Huron, Jefferson, Lake, Lawrence, Lorain, Lucas, Paulding, Scioto and Wood.

In 1920 Davis carried 60 counties and Donahey only 28. The following election, 1922, Carmi Thompson, Republican nominee, carried 48 counties, but was defeated by Donahey who carried only 40.

Davis' feat in carrying Cuyahoga county by 36,000 votes was the surprise of the election, when past statistics are considered. Since and inclusive of the 1914 governorship election, the city has returned a Republican majority for governor only twice. That was in 1922 when Thompson was given a 3,734 majority over Donahey.

In 1920 Davis lost the county to Donahey by 6,202 votes. In 1918 Cuyahoga went Democratic for governor by 16,331 votes, in 1916, by 13,516, and in 1914, by 18,568.

Coolidge Carried All But Eight of Ohio's Counties

COLUMBUS, O., Nov. 6—President Coolidge carried all but eight of the 88 counties in Ohio. John W. Davis carried the eight Coolidge lost. Robert M. La Follette failed to carry a single county altho he ran second in nine counties.

Democratic counties which refused to allow even the unprecedented Coolidge landslide to change their presidential political complexion were Brown, Holmes, Mercer, Monroe, Pickaway, Pike, Putnam and Shelby.

Counties in which La Follette apparently ran second to Coolidge were: Ashtabula, Athens, Columbiana, Cuyahoga, Erie, Hamilton, Lake, Lorain, and Lucas.

FLAYS "WIGGLERS"

HULL, ENG.—"Ministers who wiggle in their pulpits are the scourge of Great Britain," declares Mrs. Catherine Wellers, who has instituted a nation-wide campaign to induce pastors to maintain dignity and poise when delivering their sermons. "Wiggling ministers are as great sinners as tent-show dancers," says Mrs. Wellers.

Election To Bring New Regime To The Capital

(BY PAUL R. MALLON)
(United Press Staff Correspondent)

NEW YORK, November 6.—(By the United Press)—The crushing blow dealt the LaFollette groups throughout the nation in the election, will bring into power an entirely new regime in Washington.

New legislative leaders, possibly new cabinet members and new dominating influences are to be set up to take the place of the old.

But instead of destroying the self-designated "progressive movement" of LaFollette it will only serve to draw its lines more clearly and his groups will endeavor to set themselves up as the opposition "party" to the administration in the hope that four years from now they will solidify most of the opposition to the Republicans.

A new movement that polls five million must be reckoned with, political leaders feel.

The majority of President Coolidge in congress, however, cannot be seriously challenged, re-tabulation of the outcome shows today. LaFollette even lost his balance of power and his strength was diminished. His right hand man, Senator Brookhart, in Iowa, appears to have been defeated by his Democratic opponent, Daniel F. Steck, whose victory was wrought by Coolidge Republicans who voted the Democratic ticket rather than vote for a LaFollette sympathizer. In Massachusetts Senator David I. Walsh, Democrat, who is most often listed as a progressive, went down to defeat before Frederick H. Gillett, who so closely coincides with the Coolidge opinion that he is now being talked of as new leader of the senate.

Then in Minnesota, Senator Magnus Johnson, another LaFollette adherent, although a Farmer-Laborite, went down to defeat before a Republican.

In the house the same trend was less followed. Most of the LaFollette group maintained their seats, but the Coolidge Republicans gained enough seats from the Democrats to establish indisputable control.

With the returns practically all in, it seems evident that the new senate line-up will stand.

Republicans, 54; Democrats, 41; Farmer-Labor, 1.

Necessary for a majority, 49.

This is a clear gain of three seats in the senate by Republicans and a loss of two by the Democrats and one by the Farmer-Labor group.

There is a vacancy in Connecticut

(Continued On Page Eleven)

"Baby Mine"

Ohio G. O. P. Chairman Issues Caustic Statement

CLEVELAND, O., November 6.—(By the Associated Press)—Clarence J. Neal, chairman of the Republican state campaign committee, today issued the following statement on Tuesday's election:

"With the election over, I desire, as chairman of the Republican campaign committee, to assure the people we have no quarrel with the result in the governorship contest. In the light of what led up to the outcome, I say unhesitatingly that we would rather a thousand times go down in defeat under conditions as they are than win our victory knowing we owed it to religious bigotry or racial prejudice on our part, and to a stooping by us to intrigue with any organization founded on intolerance and reared to foment hatred between our citizens.

"To us there is honor in such a defeat and ignominy in such a victory.

"We went through our campaign determined not to let racial or religious matters creep into it in any way.

"We were fully aware of the activities to capitalize the religious issue by the other side. We were hopeful that the public generally would become alert to the situation and deal with it in proper manner.

"A careful and complete analysis of the returns in the governorship shows plainly that the defeat of former Governor Davis is wholly traceable to that element which stands for bigotry and because of his unwillingness, as governor and since, to make common cause iwth them.

"Racial and religious hatreds have no place in our political affairs. It behooves the citizens of Ohio in the next two years to keep their eye on the situation as it develops further.

"It is certain that this whole question will have to be met fairly and squarely in 1926 by those who want our government untrammeled and unbiased by personal, religious and racial antipathy.

"Former Governor Davis made a clean, dignified campaign in which he barred definitely injection of religious matters as issues direct or indirect.

Took Nerve Sedative To End Troubles

CHICAGO, November 6.—(By the United Press)—County hospital physicians today battled the effects of 50 grains of a strong nerve sedative taken by Mrs. Dorothy Nelson, 37, of Milwaukee, to produce "a long, long sleep in the land of mystery."

Tired of wandering, Mrs. Nelson took veronel in an attempt to commit suicide after efforts to find work here and at Cleveland failed. In a note she said: "I am a wanderer on the face of the earth and I am tired of it all—tired of the noise and the crowds—tired of the mob."

A broken heart was revealed in another note which said:

"Sometimes I wonder when evening comes and the day's work is over, and as you sit and smoke, if you give a thought to the woman you made a wanderer."

An identification card among her meager belongings said: "Please notify H. I. Nance, 210 Sherman avenue, Pittsburgh, Pa., in case of accident."

Bicycle Rider Killed

AKRON—Injuries received when his bicycle collided with an automobile, caused the death of F. C. Pierce, 69.

Veteran G. O. P. Leader Of The Senate Suffers Stroke; In The Shadows

CAMBRIDGE, MASS., November 6.—(By the Associated Press)—Senator Henry Cabot Lodge, who suffered a stroke yesterday at a hospital here, where he has been convalescing from an operation, was still unconscious early today. Dr. John H. Cunningham said the senator's condition "must be considered critical."

Dr. Cunningham's statement reviewed the history of Senator Lodge's case since July 27, when he submitted to an emergency operation from which he made good recovery. On October 20, a second operation was performed.

"The senator's convalescence was surprisingly good" Dr. Cunningham said. "He was out of bed on the third day and sat up daily thereafter, reading and dictating letters and the indications were than he would leave the hospital next week, with every assurance of being better in health than he had been for some time previous to the operation.

"There was every indication that he would be present at the opening of congress of December 1.

"Yesterday at noon he was suddenly seized with a stroke and became unconscious. He has remained unconscious since and his condition must be considered critical."

REVISED FIGURES ON OHIO'S CONTESTS

COLUMBUS, O., November 6.—(By the United Press)—Revised unofficial figures tabulated by the secretary of state at 1 o'clock today gave the following totals from 8,555 precincts:

President—Coolidge, 1,148,423; Davis, 470,492; LaFollette, 846,468.

Governor — Donahey, 1,017,168; Harry L. Davis, 874,143.

Lieutenant-Governor — Lewis, Republican, 1,007,781; Bloom, Democrat, 710,866.

Secretary of State—Brown, Republican, 1,116,101; New Man, Democrat, 810,064.

Auditor—Tracy, Republican, 1,053,411; Butler, Democrat, 631,052.

Treasurer—Day, Republican, 1,008,632; DeWeese, Democrat, 695,805.

CAR REAL CLIMBER

PARIS—When Jaques Riche slowed down his automobile in

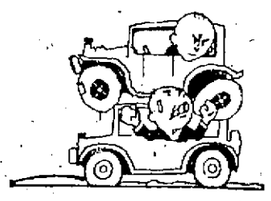

traffic, another car crashed into him from behind, climbed his spare tire and went on over the top of the car. When the smoke of the accident had cleared away, one machine was found to be reposing directly over the other.

Sees Steady Growth Of Commerce

CLEVELAND, O., November 6.—(By the United Press)—A steady and healthy growth of commerce and industry will be the immediate result of the victory of President Coolidge, Richard F. Grant, president of the chamber of commerce of the United States, said today.

Grant said he believed 1925 will be a year of "very high volume in industry and commerce."

"The election was a thorough approval of the right of private initiative over government ownership and voiced a strong preference for the continuation of the free play that has made our present accomplishments possible," said Grant.

China To Demand Revision of Treaties

(BY RAY G. MARSHALL)
(United Press Staff Correspondent)

PEKIN, November 6.—(By the United Press)—The new government of China shortly will demand revision of all "unequal" treaties with foreign powers, Foreign Minister Wang predicted this afternoon in an interview with foreign correspondents.

"I wish to remind friendly powers of China's right to her own existence," Wang said. "Any condition derogatory to that right must necessarily be rectified by mutual arrangement as quickly as the exigency of the circumstances requires.

Colorado Elected Two G. O. P. Senators

DENVER, Colo., Nov. 6—(U. P.)—Colorado elected two Republican senators in Tuesday's elections, practically complete returns showed today.

Senator Lawrence C. Phipps won over Senator Alva Adams, Democrat, by approximately 10,000 and Col. Rice W. Means defeated Morrison Shafroth, Democrat, by about 13,000 votes.

Forest Fire Threatens Houses

TOLEDO—Fire in woods near Chester Hills threatened to destroy a score of houses and it was only after firemen and volunteers had worked for hours that the flames were extinguished.

Negro Elected To Judge's Bench

CHICAGO, November 6.—(By the United Press)—The first negro ever elected to a municipal judgeship rolled into office on the Republican landslide, it developed today on the face of returns from the negro district here.

Albert B. George, 51, a lawyer, defeated his Democratic opponent by a majority of between 65,000 and 70,000 votes.

George has been a lawyer for many years and is known to the negro colony as "Lawyer George." He made his campaign on the theory that the interests of the negroes demanded a member of their own race on the bench.

"I shall do my best to be just to all," George said.

George is tall, handsome, with straight hair and a very light complexion.

Governor Suspends Martial Law At Niles, O.

COLUMBUS, O., November 6.—(By the United Press)—The qualified martial law established in Niles, has been suspended.

Governor Donahey, who established it in a proclamation last Saturday when rioting broke out between Klan and anti-Klan forces, in another proclamation effective at 6 p. m. Wednesday held that peace and order has been established by the Niles authorities.

The governor also declared the civil authorities are now able to handle the situation.

The board of inquiry, however, will continue its investigation and make a full report to the governor, the latter indicated.

Billiard Balls Hurled at Thief

CLEVELAND, O., November 6.—(By the United Press)—A youth who was greeted with a fusillade of billiard balls and had a finger nearly bitten off when he attempted to rob the chamber of industry, is being sought by police.

The youth entered the chamber late Wednesday and rang the cash register while Orrie V. Shepperd, custodian, was setting up pins in the chamber bowling alley.

Rushing into the room, Shepperd picked up two billiard balls and hurled them at the youth. His aim was accurate, both balls striking the intruder in the face.

In an attempt to defend himself from Shepperd's attack, the youth accidentally stuck a finger in Shepperd's mouth. Shepperd bit the finger savagely. Crying with pain, the would-be robber fled.

INTERESTING, IF TRUE

ROME—Spaghetti, often associated with the Italian race, has been nationalized by nearly every other country. Statistics have been compiled to show that less than one-third of spaghetti consumed in the world is made and eaten outside of Italy.

Billy Butt-In

THE TIMES WEATHER MAN

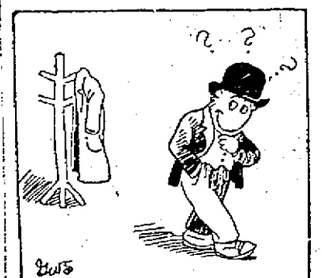

Countin' votes before election is much easier than findin' 'em after election—for some candidates. Here's your weather:

OHIO—Rain probable tonight and Friday. Cooler in north and west portions tonight. Cooler Friday.

KENTUCKY—Partly cloudy. Probably followed by rain tonight and Friday cooler in west portion tonight. Cooler Friday.

The extremes in the local temperature today were: High, 77; low, 60.

The temperature a year ago today, was: High, 52; low, 30.

EASTLAND
"The Brightest Spot in town"

PRICES
Matinee 30c-10c
Evening 40c-15c

3 Days Starting Today

WILLIAM FOX PRESENTS
The ARIZONA EXPRESS
AN HONEST MELODRAMA BY LINCOLN J. CARTER

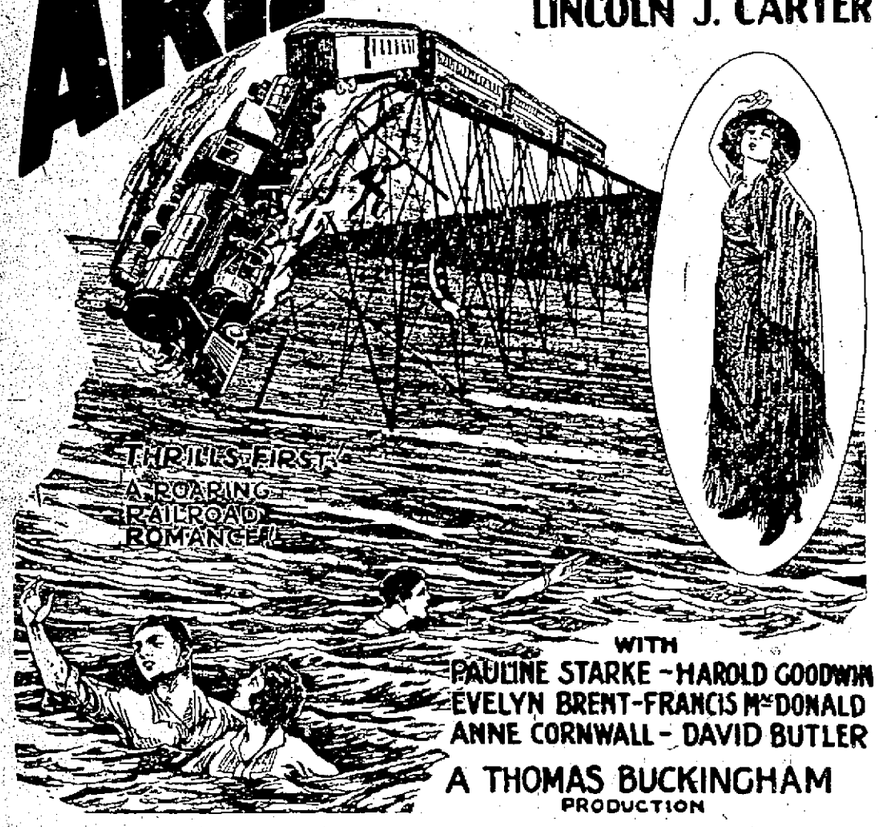

WITH
PAULINE STARKE - HAROLD GOODWIN
EVELYN BRENT - FRANCIS McDONALD
ANNE CORNWALL - DAVID BUTLER
A THOMAS BUCKINGHAM PRODUCTION

SPECIAL ADDED ATTRACTION
Norton & Garry
In
"A Novel Surprise"
Harmony Singing, Yodling And Comedy Talking
—ALSO—

Yale University Press presents "Frontier Woman"
A True Drama Of The Great Southwest

Eastland News

Eastland Orchestra

Secret Ballot

Mrs. Coolidge makes affidavit before Notary Nelson P. Webster in preparing her ballot for the presidential election. It was then sent to Northampton, Mass. The president also voted by mail.

Will Improve Kentucky Road

A. T. Pack, one of the officials of the Portsmouth-Fullerton Bridge company, stated today that despite the fact the good roads bond issue in Kentucky was defeated, steps would be taken at once to improve the road between Vanceburg and Greenup.

"I was awfully sorry to see the issue beaten, but it will not interfere with the improvement of the road between Vanceburg and Greenup," Mr. Pack said today.

Figures on the Three Mill Levy

More definite figures obtainable at the office of the Board of Elections today shows that the three mill levy carried in the several precincts that were doubtful yesterday. In Green township where first returns had it that the three mill levy proposition had been defeated the vote was 151 for and 102 against.

South Webster village saved the three mill levy for Bloom township. In two precincts outside of the corporation the vote was a tie. Precinct A voted 97 for and 83 against while in B the vote was 59 for and 73 against. South Webster's vote was 143 for and 57 against.

Before the election some workers active for the three mill levy were doubtful about the vote in Nile, Harrison and Minford Special school districts.

In Minford Special the vote was 118 for and 57 against. In Nile township, the Lower precinct vote was 88 for and 38 against, while in the Upper Precinct the vote was 181 for and 60 against. In Harrison the total vote was 168 for and 130 against. The Precinct vote was A, 111 for and 41 against; B, 57 for and 89 against.

In Washington township the vote was Precinct A, 260 for, 84 against; Precinct B, 101 for and 125 against. In Porter township including Wheelersburg the vote was 481 for and 183 against. The vote was Precinct A, 57 for, 46 against; Precinct B, 157 for, 71 against; Precinct C, 267 for and 66 against.

In New Boston the total was 874 for and 213 against. The vote there stood, Precinct A, 213 for, 64 against; Precinct B, 246 for, 56 against; Precinct C, 261 for, 71 against; Precinct D, 154 for, 42 against.

On Vacation
Guy Lookabaugh, truck driver at the post-office, is enjoying a two weeks' vacation.

Lancaster Cancels

COLUMBUS, Nov. 6—Due to a tardy cancellation by Lancaster Hi, Aquinas is without a game for Saturday. Officials at Aquinas are willing to bring an out-of-town team here for a game Saturday morning so that both teams may watch the Ohio State-Indiana game in the afternoon. Lancaster's cancellation of Saturday's game was brought about by the injuries sustained in the game with Portsmouth.

Critically Ill
Mrs. Elizabeth Jones is critically ill at the home of her son, Ben H. Jones, on Grant street. Her husband, the late A. B. Jones, died several weeks ago.

Going To Capital

Gilbert Bauer will leave Friday for Washington to resume his duties there as secretary for Congressman Charles C. Kearns.

POLICE NEWS
In Municipal court Thursday, Anna Scott and Nellie Newman were fined $10 and costs each for intoxication. The two women admitted they were drinking and engaged in a personal encounter last night, following a dispute which they tried to settle with their fists. The police were attracted to the home of the Newman woman by the trouble and took the combatants into custody.

Pistol Wound Fatal

HUNTINGTON, W. VA., Nov. 6—Marion Abraham Stapleton, 38 years old, 1851 Marshall avenue, died Tuesday in a local hospital from a pistol wound in his chest, said to have been inflicted accidentally about a week ago.

Rosenthal's
SAMPLE SHOP
Sixth St. (Elk Building) S. Rosenthal, Mgr.

Friday Morning We Will Start The Greatest Dress Sale That Has Ever Been Pulled In Portsmouth.

Materials: Velvets, canton, crepes, bengalines, twills, satins, etc., and remember — the values are to $29.50

$9.75

Styles are the very newest — but you must see them to appreciate the values.

That is the price — that is the magnet that will bring the women here as the dresses bought while in N. Y. this week are manufacturer's samples of beautiful cloth and silk — dresses worth up to $29.50.

Talk is cheap — seeing is believing — so get here Friday morning and you will see the greatest collection of dresses — all at one price.

Please Notice! As these dresses are all samples — every sale is final.

$9.75
This Is The Store Of Surprising Values

Please Notice! This is not an ordinary sale — so be sure and get here Friday.

BIRTHS

Madrith Jean, is the name given the daughter born recently to Mr. and Mrs. Donald Williams, of 1759 Eleventh street.

Work Is Progressing
The work of remodeling the Turley building, Second and Chillicothe streets, is progressing nicely. Contractor R. L. Hopkins stated Thursday.

WINDOW BREAKS BRICK
LONDON—Members of "Left" Hammel's notorious gang of jewel thieves drove up before the Peterson jewelry store and hurled a brick at the show window. The window withstood the shock and the brick fell shattered to the sidewalk. When they made ready to hurl a second missile, a squad of police surrounded them with drawn guns.

Special Train
Parersburg and Huntington high schools battel Saturday on the former's field. A special train will carry the Huntington eleven and hundreds of fans to Parkersburg from Huntington.

Visiting In City
Mr. and Mrs. William Wall of Cincinnati are visiting Portsmouth relatives.

ARROWS FOR DIVERS
SIDNEY, AUSTRALIA — Carl Heller, professional diver,

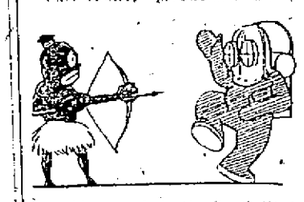

seeking pearls in the South Seas, emerged from the water onto the shore of a cannibal island. He was greeted with a shower of arrows from the natives, who thought he was an "evil spirit."

COW DECORATED
CHELTENHAM, ENG.—A cow being driven through the streets of Cheltenham suddenly chased its driver and then attacked two men on bicycles. Both hurriedly dismounted and the cow, with the two bicycles on its horns, dashed down the road and charged a bill board. The machines were totally wrecked.

Returned To Asylum

HUNTINGTON, W. VA., Nov. 6—Helen Rice, 18 years old of Ironton, O., apprehended here, was returned to the state asylum at Athens, O., in the custody of Police Officer Okey Miller yesterday.

Is Very Ill
John Newman is very ill with rheumatism at his home on Front street.

Here On Business
W. A. Ketcham of Neward, O., is in the city on business.

NEW JOB FOR WOMEN
PARIS—Parisian society has developed a new profession for women—dinner tasting. The dinner taster is a product of Parisian refinement and spends a part of each day visiting houses and tasting dishes intended for dinner. She suggests improvements and shows the cook new ways of preparing dishes.

GRAND JURY CONVENES; PROBING MURDER

The grand jury was convened in special session by Judge Thomas at the Courthouse Thursday morning to probe the murder of Edward D. Funk, New Boston oil station owner, who was shot and killed in his place of business at West and Gallia avenues on the night of Oct. 21.

Funk was shot to death by Lenzy Traylor in the commission of a robbery, according to the gun-user's confession to the officers following his arrest, and Jason Adkins, who has admitted that he was the driver of the automobile which carried the slayer away from the scene of the killing, is held as an accomplice.

H. H. Mittendorf, prominent South Webster business man, is foreman of the jury and the jurors serving with him are Jacob Deemer, Karl Zoellner, Henry Roth, Frank D. White, Henry Brunner, Henry Disterdick, Harve Conkel, Clyde Rice, James Folsom, Frank Kuhn, Thomas Thompson, S. V. Hopkins, George Bauer, and Robert Lanter.

Several score of persons interested in the case filled the courtroom this morning but they were disappointed as the jury, as is always the custom, heard the details of the tragedy from the lips of witnesses, behind closed doors, among those called before the investigators being Coroner Virgil Fowler, Russell Trace, Chas. See, Ralph Smith, Nannie Kountz, W. H. Adkins, E. E. Rickey, Mayor V. R. Bierley and Police Chief Ollie Cassity of New Boston, Chief Rome Arthur, W. H. Rupert, J. E. Daniels and Eva Brownfield.

Prosecutor S. Anselm Skelton is expected to ask the jury to return indictments against Traylor and Adkins charging them with first degree murder.

Is Better
Mrs. John Herbst, 1922 Grant street, who has been confined to her home with ear trouble, is now able to be out again.

Riggs Is Better

Lawrence Riggs of Lawrence county Ky., whose jugular vein was severed Sunday in an automobile accident at Gallia and Young streets, is reported to be much improved at Hempstead Hospital. The driver of the car has not yet been located, police say.

LION INTRUDES
CAIRO—At Wellington, English tourist, fed the lion "Napo-

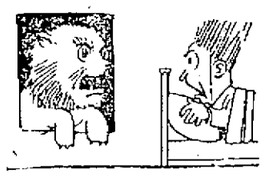

leon" peanuts and popcorn at the menagerie here. When Wellington left the tent, Napoleon made frantic attempts to follow him. Late that night the lion did break away and came through the window of Wellington's hotel room in quest of more refreshments.

Montgomery Draws Fine

Walter Montgomery, 29, pleaded guilty to driving an automobile while intoxicated, when he appeared in Municipal court Thursday, and Judge Sprague imposed a fine of $25 and deprived him of the right to drive for ninety days. He was also sentenced to jail for thirty days, but the sentence was later suspended when he appealed for another chance. Montgomery formerly was a dry officer.

Machines Collide

Two machines were damaged Thursday when they collided at Gallia and Offnere streets. One was driven by Mrs. S. D. Ruggles of Second street. Both cars were driven away on their own power.

One District Voted Against School Levy

In Ross county Tuesday voters in six school districts approved and in the district opposed the passage of a three mill school levy.

On Guard

Miss Virginia Herem of Chicago, goal tender on the Wellesley College hockey team, is all set for any ball which may come her way.

6% Interest
"Royal" Certificates of Deposit
100% Safety

We know of no investment that embraces such a combination of advantages for those who would guard their savings well, as do "Royal" Certificates of Deposit.

They pay 6 per cent interest, the highest rate savings can earn with safety — higher rates indicate risky speculation.

Their Safety Is Made Sure

by the long-standing reliability of the Royal Company and its method of investing its depositors' money — solely in first mortgages. Depositors' money is available at all times.

You benefit the city as well as yourself through "Royal" Certificates of Deposit for they help Portsmouth build more and better homes.

The Royal Savings and Loan Co.
Gallia Street On The Square

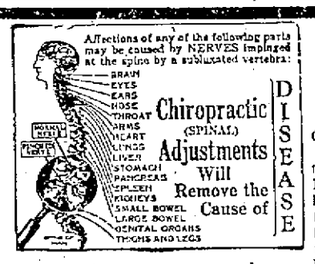

Chiropractic Testimonial

QUESTION — "May I tell the readers of this paper that I was a sufferer with Eczema for six years, also had constipation and kidney trouble, and your Chiropractic adjustments got me perfectly well of all these troubles?"

ANSWER—The most competent judges of the value of Chiropractic are those men and women who have taken Adjustments and have been relieved of their aches and pains. There are many such in this community. Talk to them. Ask them to tell you just what the Chiropractor does. Find out what benefits they received, and you will be surprised. Then consult your Chiropractor and find out the condition of your spine. The chances are that this one little action will save you much pain and suffering in years to come. Remember, it is your right to have perfect health, and without perfect health, it is your right to employ the best health method available; it is your right to get well If you are sick, Chiropractic will get you well.

Results Are The Best Evidence

A message to the sick and suffering will appear in this space daily.

THE GUMPS—THE WOUNDED GLADIATOR

COLUMBIA THEATER OF DISTINCTION

3 Days Starting TODAY

LOUIS B. MAYER *presents*

The Heroine of "Peg O' My Heart"—

LAURETTE TAYLOR

IN

ONE NIGHT IN ROME

by J. HARTLEY MANNERS

from his famous stage success of the same title.

A THRILLING MYSTERY-ROMANCE!

THE STORY OF A GREAT ITALIAN DUCHESS AND OF THE BAFFLING MYSTIC, L'ENIGMA.

Directed by

CLARENCE BADGER

With Comedy --- News Reel --- Aesop's Fables

Exclusive Truck Service Garage Opens

Portsmouth can now boast of an exclusive truck service garage. Through a business deal, Wayne A. Handley has secured the exclusive agency for the White Truck and has opened his place of business at 1038-1040 Gallia street.

His garage will be known as the Handley White Motor Truck Sales Co. He stated that all makes of trucks would be serviced at his garage, but that repairs would not be made on pleasure cars. Mr. Handley has secured the services of Oscar Heid, overseas veteran, who for the past five years has had charge of the fleet of White trucks at the Wheeling Steel Corporation, Portsmouth Works. He is an experienced mechanic and Mr. Handley is to be congratulated upon securing his services.

Mr. Handley believes that he is opening an entirely new field here, in that heretofore there have been no exclusive truck garages. Not only will he carry a complete line of White parts, but a full line of parts for all makes of trucks. In addition he has secured the agency for Fire-stone tires, both solids and pneumatics and a tire press will be installed within the next few days. He expects to give the people of Portsmouth real service. He comes here highly recommended as a mechanic and business man and will no doubt meet with splendid success.

Voted Against Memorial Hall

Jackson county electors voted Tuesday on the proposition to erect a memorial building for war veterans. The issue lost by a big margin. The two mill road levy carried by over 300 votes.

Harsha's Old Fashioned Buckwheat Flour. For sale by all Grocers.—Advertisement, 3t.

Kennedy and Donahey Win In Manchester

MANCHESTER, O., Nov. 6—(Special)—The village of Manchester gave Ed H. Kennedy, Democratic candidate for congress, a majority of 56, while Governor Donahey's majority mounted to 163.

The vote was:

West:	
Kearns	214
Kennedy	178
East:	
Kearns	209
Kennedy	301
West:	
Donahey	223
Davis	191
East:	
Donahey	329
Davis	198

Rev. Schwan Here

Rev. Henry W. Schwan, former pastor of Grandview Avenue Christian church, who is now doing evangelistic work, was in the city on business and calling on friends Wednesday. He is conducting a most successful revival at Clarksburg, Ky. The church is filled to overflowing each night. Twelve had already united and many more are expected to join before Sunday, when a big baptizing will be held in Salt Lick creek at Clarksburg.

Dunham Grateful

Sheriff Harry Dunham, Republican, who was re-elected in Tuesday's election, wishes to thank his many friends for the support given him Tuesday throughout every section of the city and county. Sheriff Dunham stated today that he fully realizes the strength that was thrown to him from outside his own party and adds that it was these persons who helped him materially in his victory.

To Fill Pulpit

District M. E. Superintendent Dr. K. B. Alexander of this city will occupy the pulpit of the New Boston M. E. church tonight and Friday night, while special evangelistic services are being held. Rev. Edwin Swinburne will have charge on other nights, the special meetings to continue throughout next week.

Children; Matches; Firemen Called

The New Boston fire department responded to an alarm yesterday afternoon to the home of Elkins Tipton, 604 Glenwood avenue, where children playing with matches set fire to a mattress. The firemen carried the burning mattress outside.

Hazlebeck will insure you.

To Build Cottage

The Paul G. Williams company, contractors, have started work on the erection of a new cottage for C. M. Crawford at 1687 Charles street.

Awards Contract

Harold Monroe has awarded the contract for the erection of a new home on Micklethwait Road to the Paul G. Williams company. The plans were prepared by Devoss and Donaldson, architects, and when completed this will be one of the finest homes in the Hilltop district.

Will Complete Grading

Weather conditions permitting the working of grading on the first half of C. C. Horr's Arlington addition will probably be completed this week.

In this part of the addition there will be, when completely platted, about 75 choice lots, available for prospective home builders.

Fire Destroys Ernest Home

A fire last Saturday morning demolished the beautiful home of Mr. and Mrs. Finis Ernest, in East St. Louis, Mo.

The origin of the fire was attributed to defective wiring and before being discovered, the entire second floor was in flames.

Mrs. Ernest will be remembered as Miss Mary York, daughter of Mrs. Levi D. York, of Rose Ridge.

New Garage

Devoss and Donaldson are drawing plans for the new garage to be erected in Chillicothe street by W. J. Hays of the Hays Motor Company.

The building when completed will be one of the finest in this section of the state.

Planning Commission Plans to Beautify City

That Portsmouth with its recently organized City Planning Commission functioning is soon to have its name inscribed on the roll of honor of Ohio cities, sponsoring and promoting building operation, which will adhere rigidly to "zoning," is indicated by reports of the activities of the commission.

Such an ordinance, if passed would not only regulate the height of buildings erected in the business section of the city but would also keep the residential districts free from encroachment of business blocks what the commission describes as of an objectionable sort. It would be impossible to erect a garage in the heart of a residential district and it would be impossible to lessen the attractiveness of any residential district by the erection of a home which was not up to the standard of other residences in that district. Walks, lawns and streets must be uniform and even the planting of trees is governed in a systematic and well organized manner.

Council Takes Steps To Improve Sciotoville Streets

At its regular meeting last night city council voted $3,000 from the automobile fund to pay the cost of improving the streets in Sciotoville and passed legislation giving Fire Chief Robert Leedom authority to inspect buildings in the city for fire hazards.

The entire membership was present at the session, which lasted but a short time, because the docket of business was rather light.

An estimate was received for construction of a sewer in an alley east of the McKinley school, at a cost of $457.00. Legislation on this project was ordered in.

Engineer Stevenson submitted an estimate for the construction of a sewer in Rice alley in the East End, at a cost of $409. Legislation was ordered in for the project.

An estimate for a sewer, providing for the cost of $227.05, was also received, and legislation ordered.

Sherman Road and Gilbert avenue will also be improved if legislation which has been ordered in is passed. Estimate was received on one of these two improvements last night, and legislation was ordered in on both. The Sherman Road improvement is to cost $15,288.

Member Stedman of Sciotoville stated to council that citizens of his ward were anxious to have their streets placed in beter shape before winter sets in, and the council appropriated $3,000, which is estimated to be about the proportion of auto license money paid by citizens of that region, to care for this purpose.

New Bus Line

A new bus line making two trips daily between Vanceburg and Maysville, Ky., was put into operation yesterday by Murray Harper, of Portsmouth and William Harper, of Vanceburg.

The new line will use the name "Cannon Ball."

Free licenses to brew beer are held by 5,496 persons in Great Britain.

Says: Grandest Stomach Medicine in the World

Relief Comes At Once But Better Still Chronic Indigestion Goes For Good

Get a bottle of Dare's Mentha Pepsin from Wurster Bros. today with the distinct understanding that your money will be promptly returned if it does not stop the most acute stomach distress quicker than any remedy you ever used.

Your stomach may be so distended with gas that you think every minute your heart is going to stop beating, yet with one dessert spoonful of Dare's Mentha Pepsin that dreadful feeling of suffocation will vanish in a few minutes.

It's a wonderful formula—this combination of Pepsin with other good stomach invigorators—so wonderful that in one small town in New Jersey in 1921, over 6,000 bottles were sold.

Never mind what causes your indigestion or gastritis, or how long you have had it, or how many other remedies you have tried, this is the one medicine that will make your old disabled stomach so strong and healthy that you can digest anything you eat without the slightest distress.

Even catarrh of the stomach can be banished in a reasonable length of time.

And you know that when your stomach is in fine shape, nervousness, headaches and dizziness won't bother you. Every regular druggist guarantees one bottle of Dare's Mentha Pepsin. Wurster Bros. sell lots of it.—Advertisement.

New Dress Goods Remnants 66c Yard!

Now Possible for Every Woman to Make Big Saving on Fall and Winter Material.

Kansas City, Mo—An announcement of extraordinary interest to every woman wanting to save money on her clothes was made here today.

The Textile Mills Co., are selling all of their four and five yard remnants of serges, tricotines and suitings at prices way below wholesale. These remnants are in all of the newer colors and are guaranteed to please or money will be refunded.

This is an opportunity to dress well and at little cost. Every reader should write the Textile Mills Co., Remnant Division, 6054, Kansas City, Mo., for full details of their remarkable offer.

Buy Hilltop Home

Through a deal closed yesterday, Wesley J. Griver and Alan N. Jordan sold their seven room modern Stucco home on Sunrise avenue, to Mr. and Mrs. Harry Little of 2708 Scioto Trail. Mr. and Mrs. Little will move to their new home at once. Edward Long of the Brokaw-Long Realty Co., handled the negotations.

Cottage Is Sold

Through a deal just closed, Mrs. Mayme Little has sold her six room modern concrete block cottage on Scioto Trail to W. J. Griver, Mr. Griver purchased this property as an investment, Edward Long, of the Brokaw-Long Realty Co., closed the deal.

Work Progressing

Contractors Chappelear and Gardner are progressing rapidly with the work of remodeling the Anderson Bros. company store. The roof has been completed and the partition at the front of the building will be removed today.

The new furnace, a vacuum overhead system, has been installed and is ready for operation when needed.

NEW JERSEY SENDS FIRST CONGRESSWOMAN

JERSEY CITY, N. J., Nov. 6—Mrs. Mary T. Norton, wife of a Jersey City business man is the east's first congresswoman.

As vice chairman of the New Jersey state Democratic committee for several years, Mrs. Norton has been recognized as a "liberal," an advocate of amendment of the Volstead law to permit the sale of light wines and beer, and a staunch champion of the soldier bonus. She also has declared herself as favoring government regulation of the coal industry. Her district is a stronghold

Sheffield plate was discovered in 1742 by Thomas Bolsover, a Sheffield mechanic.

Mayor Urges Observance Of Father and Son Week

Calling attention the observance of Father and Son Week, Mayor Ralph Calvert has issued the following proclamation:

MAYOR'S PROCLAMATION

In these days of unrest, suffering and transition, attention needs to be called to the importance of conserving and strengthening the integrity of the home, especially those ties which bind father and son together. The most valuable asset of any city is its boys, and the dominant character building influence in the life of a boy should be that emanating from the home.

Therefore, I, RALPH CALVERT, Mayor of Portsmouth, do hereby designate the week beginning November 9th and ending November 16th, to be known in this city as "Father and Son Week" and earnestly urge its recognition in all ways that shall emphasize the ideal therein expressed. Let all churches, schools, clubs and all other agencies for the up-building of the community arrange to have fitting exercises which shall encourage and emphasize the sacred relationship, to the end that the father will become more the companion and guide of the son, and the son come more to appreciate the value of the father's association and counsel.

IN WITNESS WHEREOF, I have hereto set my hand and affixed the Executive Seal this sixth day of November in the year of our Lord, One Thousand Nine Hundred and Twenty-Four.

RALPH CALVERT,
Mayor of Portsmouth.

The Toughest Old COUGH Can Now Be Stopped

Lingering coughs—the kind that hang on and hang on and rob a man of his sleep—the kind that makes him peevish and all worn out.

Those are the breed of coughs that prove that common cough syrups are about as useful as a bottle of ginger pop.

The quickest and surest way to get rid of a persistent cough is to take a teaspoonful of Bronchaline Emulsion four times a day.

It's made to stop the old-timers—the tough ones—and it does it without any loss of time.

And remember, there is no chloroform—no sugar—no dope in this grand cough medicine. It's a prescription for stubborn coughs and that's the kind it speedily conquers.

For ordinary coughs one or two doses is usually enough. Fisher & Streich's Pharmacy and dealers everywhere can supply you.—Advertisement.

Special Grand Jury Called in Jackson County

JACKSON, O., Nov. 6.—Judge Benner Jones has issued a call for a special session of the grand jury, to meet November 10. Some half a dozen cases will be submitted.

Members of the grand jury are Mrs. Bertha Jones, James Halterman, Sam Washburn, Homer Woods, Oscar Dahl, George O. Keller, P. H. Gahm, Mrs. Kate Quickle, Henry Johnson, Asa Farrar, Abram Pritchard, Earl Littler, P. R. Johnson, Harrison Dickerson, Miss Anna Glandon.

One of the cases to be examined is the death of Charles E. Leonard, who was killed last Thursday night when officers started to arrest a group of moonshiners and their stills near Horeb.

Coroner W. R. Evans has made no definite finding as the result of the inquest held.

Says Allenrhu Surely Conquers RHEUMATISM

Mr. James H. Allen, of 26 Forbes street, Rochester, N. Y., suffered for years with rheumatism. Many times this terrible disease left him helpless and unable to work.

He finally decided, after years of research study, that no one can be free from rheumatism until the accumulated poisonous matter, commonly called uric acid deposits, were dissolved in the joints and tissues and expelled from the body.

With this idea in mind he consulted physicians, made experiments and finally compounded a prescription that quickly and completely banished every sign and symptom of rheumatism from his system.

He freely gave his discovery, which he called Allenrhu, to others who took it, with what might be called marvelous success. After years of urging he decided to let sufferers everywhere know about his discovery through the newspapers.

Unprejudiced relief this marvelous prescription quickly gives, has made for it thousands of friends, say Fisher & Streich, who have been appointed agents in this city. It is Mr. Allen's own discovery.—Advertisement.

OFFICIAL FIGURES IN PIKE COUNTY

WAVERLY, Nov. 6—(Special to the Times)—John W. Davis, Democratic candidate for president, swept through Pike county election day, and the entire Democratic ticket won with him. Only in one instance did a Republican carry the county, and to Judge William H. Middleton, whose home is in this city, goes this honor. Judge Middleton, candidate for reelection to the Court of Appeals, carried the county by 68 votes over his Democratic opponent Judge Louis M. Day of Chillicothe.

Veral L. McCoy led the ticket, with 3312 votes, and Governor Donahey's vote exceeded that of the Democratic party's natural standard bearer, John W. Davis.

All of the school bond issues and extra levies carried in the various precincts and districts of the county, on the face of fairly complete returns.

The vote in the county follows:

John W. Davis	3,186
Calvin Coolidge	2,570
LaFollette	99
For Governor.	
Vic Donahey	3,303
H. D. Davis	2,512
For Lieutenant Governor.	
Bloom	3,235
Lewis	2,412
For Secretary of State.	
Newman	3,178
Brown	2,507
For Auditor of State.	
Butler	3,188
Tracy	2,481
For Treasurer of State.	
DeWeese	3,223
Day	2,449
For Attorney General.	
Morrow	3,214
Crabbe	2,448
For Congress.	
Kennedy	3,123
Kearns	2,536
For Senator.	
Moore	3,264
Gillen	2,411
For Representative.	
Wynn	3,247
Patterson	2,479
For Clerk of Courts.	
Cline	3,149
Crabtree	2,560
For Sheriff.	
Anderson	3,318
Waldren	2,538
For Commissioner.	
Givens	3,204
Starr	3,094
Crabtree	2,538
Shoemaker	2,515
For Treasurer.	
Roberts	3,138
Sampson	2,618
For Recorder.	
Jackson	3,269
Marhoover	2,419
For Surveyor	
McCoy	3,312
Marsh	2,398
For Prosecuting Attorney.	
Nye	3,244
Middleton	2,526
For Coroner.	
Dan J. Wilson (unopposed).	
For Judge of Supreme Court.	
William A. Teutsch	179
J. D. Clark	2,439
Frank R. Field	311
Walter H. Kinder	2,312
Reynolds R. Kinkade	1,768
Jane E. Robinson	1,908
For Judge of Supreme Court. (Short Term)	
Nicholas Klein	849
Harry L. Conn	2,444
For Judge of Court of Appeals.	
William H. Middleton	2,337
Louis M. Day	2,269
For Judge of Court of Common Pleas.	
George W. Rittenour	2,176
Stephen D. McLaughlin	2,813
For Judge of Probate Court.	
Will H. Acord	2,801
Harold R. Reisinger	2,231

Says—Now Stiff Joints Must Go!

New Discovery Limbers 'Em Up and Even the Creaking Ceases.

Yes: it's true—the world progresses.

All you have to do nowadays to limber up that stiff, rusty knee joint is to squeeze a half inch of miracle working substance from a tube.

Then rub it on the offending part for about a quarter of a minute or until it soaks through the skin and disappears on its errand of mercy.

Then read the evening newspapers and go to bed.

The chances are that your misbehaving knee joint will lose its "creak" while you are dreaming about the high fences you used to leap when you were a youngster.

"And in the morning," says one who has tried the new discovery, "you'll feel so happy that you'll want to jump into your sportiest clothes and walk briskly down the street just to show the neighbors that you are not as old as they think you are."

Joint-Ease they call this wonder working substance, for the reason that when ordinary remedies fail to limber up the stiff, inflamed rheumatic joints or reduce the swelling, Joint-Ease succeeds.

It's a good name for a good, clean, penetrating prescription that in just a few months has proven to a multitude of people that lame, swollen, distorted joints can speedily have the kinks taken out of them and work as smoothly as ever.

But Joint-Ease is for bothersome joints, whether in knee, ankle, hip, shoulder, spine or finger, and for that purpose its sale is immense.

Fisher & Streich's Pharmacy has a big supply of it and druggists everywhere report a big demand.

Always remember, when Joint-Ease gets in joint agony gets out—quick.

Every rheumatic sufferer ought to send today for free book, "The Inner Mysteries of Rheumatism" (just out). Address H. P. Clearwater, Box 800, Hallowell, Maine.—Advertisement.

INSTANT TIRE SERVICE

Calls to any part of the city FREE

DEALER IN

UNITED STATES TIRES

MOTOR SUPPLY

NORMAN-DUEWEL, Prop.

GALLIA & OFFNER ST. PORTSMOUTH, O.

PHONE 2861

Marting's

Infants Wear

Everything Necessary for Baby's Comfort---

Priced at Less Than Mothers Expected to Pay

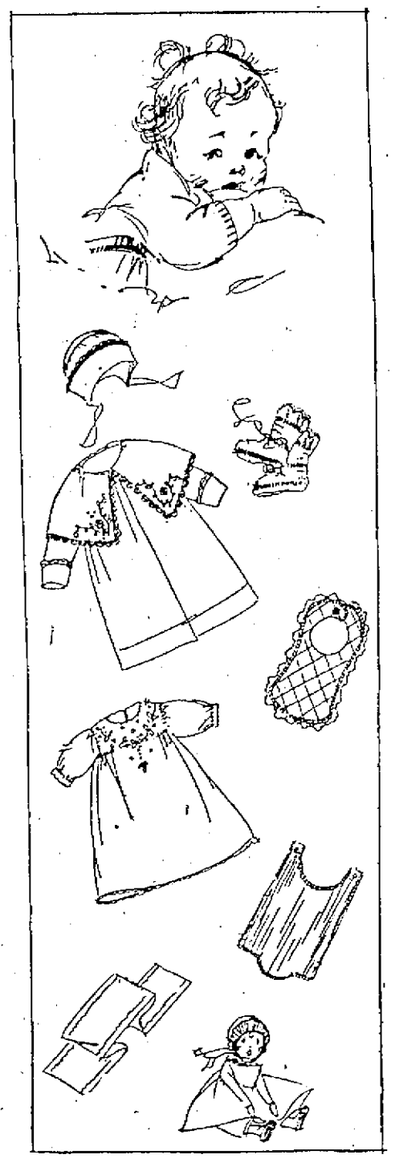

Complete Layettes
Moderate Prices

The Marting Baby Section has assembled a large variety of new and necessary garments for the baby's health and comfort. Here, mothers and prospective mothers will find everything needed from a pair of bootees to complete layettes. Dainty garments, many of them hand-made and all priced at much less than you expected to pay.

Long Coats and Capes $5.00 to $15.00

Lovely coats and capes of white cashmere and crepella. Daintily embroidered collars and cuffs add to their attractiveness. Warm, serviceable.

Baby Buntings $3.95 to $5.95

The coldest days have no terrors for baby if he or she can snuggle into one of these fine, warm, baby buntings. Made of eiderdown and chinchilla, ribbon bound.

Fine Sweater Sets $5, $5.95 and $8.50

Baby will be covered from head to toes in one of these pretty sweater sets. The set consists of sweater, cap, leggins and mittens. They come in white, blue and tan.

Crochet and Knitted Sacques $1.25 to $3.50

Warm and comfortable crochet or knitted sacques daintily trimmed with rosebuds, ribbon and silk floss edges.

Silk Crochet Baby Caps $2.50 to $6.00

A new line just received. Dainty little caps that will add to the attractiveness of your baby. Trimmed with ribbon, lace and marabou. Fine values at the prices quoted.

New line of Kumfy Cribs, Bassinette and Play Crib combined, in white and ivory. Nursery baskets, scales, brush and comb sets, baby books, water bottles, soap boxes, beads, Tinker toys, rattles, etc.

Baby Shop, Second Floor

75% Of All Sickness *caused by clogging*

Take constipation seriously; remove it promptly with a stiff dose of Dr. Caldwell's Syrup Pepsin

AN old-fashioned notion persists that constipation is unavoidable, yet it is easily prevented and may be easily relieved. The fact is that certain foods do not agree with certain people, so avoid those which do not agree with you.

When you feel clogged up take a spoonful of Dr. Caldwell's Syrup Pepsin, and relief will come by morning. Many who are habitually constipated take a dose regularly once a week as a precaution.

There are, of course, many other remedies that you can take besides Dr. Caldwell's Syrup Pepsin. Cathartics and physics in the form of pills and powders, however, are harsh and griping; Syrup Pepsin is a liquid, a compound of Egyptian senna and pepsin with pleasant aromatics, and it acts gently and mildly but emphatically. The formula is on the package.

Candy cathartics, which usually contain phenolphtalein, a coal-tar drug, may cause skin eruptions, and salt waters are simply a purge that dries up the saliva. You are therefore best off with Dr. Caldwell's Syrup Pepsin. It has been the standard laxative of thousands of families for more than 30 years, and over 10 million bottles are bought annually.

Every druggist sells it, and at so low a price that an average dose costs less than a cent. Many attribute the unbroken good health of their entire family to the general use of Dr. Caldwell's Syrup Pepsin, as Mrs. Allie Graham, Handley, Tex., and Mr. A. F. Schmit, 1517 Detroit Ave., Toledo, Ohio. They use it for constipation, biliousness, dyspepsia, torpid liver, heartburn, fevers and colds. It contains no narcotics or opiates and is as safe for an infant as for you.

People who know will tell you that Syrup Pepsin is a truly wonderful internal treatment, which dispels all forms of intestinal poisons resulting from constipation and indigestion, disorders which cause 75 per cent of all the more serious diseases. A teaspoonful when you are feverish or feel a cold coming on may ward off an illness and save you time, money and inconvenience.

Free Sample Bottle Coupon

There are people who very rightly prefer to try a thing before they buy it. Let them clip this coupon, pin their name and address to it, and send it to the Pepsin Syrup Co., 518 Washington Street, Monticello, Illinois, and a free sample bottle of Dr. Caldwell's Syrup Pepsin will be sent them postpaid by mail. Do not inclose postage. It's free.

DR. CALDWELL'S SYRUP PEPSIN
The Family Laxative

"Oh, yes. There are such remedies advertised, and many foolish, hopeful wives have secretly tried to cure their unsuspecting husbands of the drink or drug habit by such means."

"Why foolish wives?"

"Because it never succeeds, and usually worse trouble ensues."

"Well, the kind of morphine she threw away—white powder—is the kind that is taken internally, isn't it?"

"Yes."

"And would be found in the stomach after death?"

"If taken recently enough."

"Also atropine would show traces?"

"If taken recently enough."

"Well, as neither of these things are shown and as arsenic is shown I'm betting that those tablets were arsenic—and I'm going to work on that belief."

"You're a detective, and I'm only a doctor. But I've known Mrs. Raynor pretty well, and I can't bring myself to believe that she would poison her husband."

"Have you ever known of a woman who did kill her husband?"

The doctor thought a moment. "Yes—I have known of two cases."

"And in either case would you have believed that that woman would kill her husband?"

"No, I would not! I could scarcely believe it after I knew it was the truth."

"That's the answer," said Dobbins. "Now, you knew that the Raynors were not happy together, didn't you?"

"Nobody could be happy with that man. I don't see why she ever married him."

"Probably for his money."

"It must have been."

"Now, here's another point, Doctor. That nurse he had. Why did he have her?"

"Oh, Raynor was a diet crank—there are lots of them nowadays. She was a dietician, and she pandered to his fads and fancies."

"MARRIED HIM AT YOUR FATHER'S ORDERS, EH?"

"Is that all there was to it?"

"So far as I know. What do you mean?"

"I didn't altogether like the doings of that nurse. I didn't like the way she looked at Mrs. Raynor—"

"Jealous?"

"Vindictive, rather. She bore Mrs. Raynor no good will—of that I'm sure. And she was a sly one. Moreover, she left hurriedly, and took with her a big sum of money."

"Whose?"

"Oh, her own—at least, they say it was. But it's strange for a man to give such a lot of money to a nurse—unless he's in love with her. And I've found no hint that such was the case."

"Oh, no. Miss Turner was not a young woman—nor in any way a fascinating woman. Also, Raynor wasn't that sort of a man. He had faults, he was a brute to his wife, he was a cold-blooded fish, but he wasn't a woman fancier—not at all."

"Well, then the nurse had some sort of a hold over him—"

"No; Raynor wouldn't be in thrall of any sort to any woman."

"She might have known something about him—"

"Not likely—though possible. Well, Mr. Detective, if you suspect Miss Turner of any wrong-doing, why did you let her get away?"

"I don't exactly suspect her of wrong-doing—but I'd like to question her about Raynor. And I'm going to do it."

CHAPTER XII

As To Miss Turner

"Mrs. Raynor," Dobbins said, speaking gravely and very respectfully, "I wonder if you can tell me anything about your husband's young life—before you married him."

"Only in a general way," Nan answered. "He was married before, you know, and had one child, Lionel. I never knew his first wife; I think she died before they had been married many years."

"It was a love match?" ventured the detective.

"Are these questions necessary, Mr. Dobbins?"

"Perhaps not absolutely necessary, but advisable."

"Then I will say that while Mr. Raynor had my esteem and respect, I was not what may be called in love with him."

"But married him at your father's orders, eh?"

"In accordance with my father's wishes, certainly."

"And have had no reason to regret the step?"

"I protest, Mr. Dobbins."

"Well, Mrs. Raynor, to tell you the truth, I am trying to get at something, and I don't know just how to put it. But, if I must say it bluntly, was your husband ever interested in any other woman during his married life with you?"

"No," she said. "I am sure I can affirm that he was not. It may be I am mistaken, but I knew my husband's ways and character very well, and I am positive that there was no attachment of the sort you suggest."

"How about before he married you?"

"Of that I cannot speak with authority. I was acquainted with Mr. Raynor for less than a year before we were married."

"I don't mean casual affairs, or slight attachments, but do you know of no episode in his life so serious as to cause any one—any woman—to wish to bring about his death?"

"No;" but Nan looked troubled.

"I am sure, Mrs. Raynor, you have some one in mind."

"Mr. Dobbins, have you any one in mind? If so, name her, and I will tell you if I can corroborate your suspicions."

"Very well, then"—Dobbins glanced around—"the nurse, Miss Turner."

Nancy Raynor looked startled.

"I hate to breathe suspicion with no real evidence to go upon," she said, slowly, "but I have had doubts of Miss Turner's sincerity. Yet my reasons are so slight—merely a glance of hers at my husband, when she thought no one saw her, or a stern set of her lips as she turned away from him. This may have been only in my imagination, but from many such instances I somehow gathered that she hated him."

"If so, Mrs. Raynor, that would presuppose a previous acquaintance, would it not?"

"It would seem so.' Nan meditated. "It's queer—I can't mention any definite occurrence, but I feel sure she hated Mr. Raynor strongly, vindictively, and—oh, do you think she shot him?"

(Continued in Our Next Issue)

The Trail of Tears

AS sweet and clean as the breath off her native hills was the "Little Boss,"—and as innocent—until Eugene Martin came into her life.

Poor, trusting, motherless little girl! Pitifully ignorant of life, she was the last to suspect her prince of treachery.

But when big "Flint" Corey discovered their secret—

As she looks back on that long year of humiliation, suffering and bitter shame she shudders to think how narrowly she escaped from a lifetime of degradation and woe.

Never was the folly, the crime of ignorance driven home with more telling blows than in this powerful, heart-gripping narrative. Every growing girl — every father and mother with a daughter — should read it. It is entitled **"The Rattlesnake's Bite,"** and appears in True Story Magazine for December. Yet it is but one of the many intensely interesting, helpful, inspiring features in this great issue.

Don't miss it!

Flint took one step and had Eugene Martin by the throat. "You miserable, sneaking coward," he ground out, "if you try to run away I'll break every bone in your body." —From "The Rattlesnake's Bite."

Other Absorbing Stories from Life

Just a Few of the Thrilling Stories in the December True Story

"His Daughter's Honor"—He wanted to help a friend with a secret love affair and it came near costing him his life. This thrilling, heart-gripping story will hold your breathless interest from the first line to the last.

"Was It Worth While?" She is a great concert artist, who has paid dearly for her triumph. As she realizes through what depths of shame she struggled to attain success, — she asks herself: "Was It Worth While?" Never was the emptiness of success built on folly and wrong more clearly proven than in this true narrative.

"Love Finds A Way"—A young girl's strange adventure with a rich young man—her flight to the north woods a swift succession of startling events with an amazing outcome — will thrill and inspire you.

"Crossroads of Life"—She battled her way up from the tenements. Then came the test—the choice between sinking back — with honor—into the old life—or bartering her soul for what the world calls success. Learn her choice—and its dramatic outcome.

This Girl Stumbled—
But True Story Saved Her From Falling

We publish this letter, typical of thousands of letters received by the editors of True Story.

For every dramatic rescue by True Story, there are a thousand average cases where the necessary deterring influences brought to bear before the fatal errors are made.

Texas

TRUE STORY
1926 Broadway, New York City
Gentlemen:
A few days ago after a fuss with my husband over money matters, I picked up "True Story."
If the writer had known me he could not have written my story more truly. The climax of "Cutting Loose" kept me from going the wrong way. I saw that I was in the wrong, so then and there I started anew.
I like all stories in True Story Magazine, for they all have a wonderful moral. No other magazine compares with True Story.
Yours truly,
Mrs.

Other Fascinating Stories In This Issue Are:

"An Old Maid's Story"
"Through The Night"
"If Youth But Knew"
"The Faith of Woman"
"They Were Only Human"

Pages From Life

Nothing carries conviction to others like pages torn from the book of life. Because they are true transcripts of life, the messages in True Story Magazine reach and influence more people for Good than any other publication. Out of experience bought with bitter tears—these stirring life dramas are poured into the pages of True Story Magazine to teach, to warn—to guide and protect the innocent.

Thousands point to Bernarr Macfadden, founder of True Story, with joy and thanksgiving that he has dared to battle for Truth — cost what it may.

True Story *Magazine*
A Macfadden Publication
December Issue Now on Sale 25c

Use This Coupon If You Cannot Get True Story At Your Newsstand

—SEND NO MONEY NOW—
TRUE STORY MAGAZINE
64th Street and Broadway, New York City
I want to take advantage of your Special Offer. I enclose $1.00, for which please enter my name on your mailing list to receive 5 issues of True Story Magazine, beginning with the December number.
(If you prefer to examine the magazine before subscribing simply mail us 25 cents and we will send you one copy of the December issue at once.)
Name
Street
City State

A delightful monthly journey to the land of love and romance awaits you in Dream World—the magazine of beautiful stories. A single copy will make you a regular reader. Out the 15th of the month—25c.

Dream World
A Macfadden Publication

No more fascinating stories are being written than those which appear each month in True Romances—the sister publication to True Story Magazine. Your newsstand has it. Out the 23rd of the month—25c

True Romances
A Macfadden Publication

The Affair at Flower Acres

by CAROLYN WELLS

©1924 by NEA Service Inc.

BEGIN HERE TODAY

Douglas Raynor is found shot through the heart in the early evening on the floor of the sun room of Flower Acres, his Long Island home. Standing over the dead man, pistol in hand, is Malcolm Finley, former sweetheart of Raynor's wife, Nancy. Eva Turner, Raynor's nurse, stands by the light switch. In a moment Nancy appears, white-faced and terrified. Orville Kent, Nancy's brother; Erza Goddard, friend of Finley; Miss Mattie, Raynor's sister, and others, enter upon the scene. Detective Dobbins heads the police investigation. An autopsy reveals that Raynor also was being systematically poisoned with arsenic. Lionel Raynor, son of Douglas Raynor by first marriage, comes to claim his father's estate. Finley accuses Grimshaw Gannon, a hired man, of hiding the original will which favors Nancy.

NOW GO ON WITH THE STORY

"The copy was found in your house."

"That doesn't prove the original is there."

"It proves that it may be," and Finley watched closely the changing countenance of the man.

"Maybe's a long way off," Gannon said.

He puzzled Finley; and Goddard, too, was at a loss just how to take him.

But as if by inspiration, Finley said, suddenly, "Oh, of course you don't know anything about it. But we can get all necessary information from Peters—the other witness."

"Peters!" Gannon's face fell. "You don't know where he is."

"Oh, don't we!"

"Say—do you know where Peters is?" Gannon was whining now.

"We do. Now here's your last chance, Gannon." This from Goddard. "Do you want to come clean about the will—or take your chances on getting into trouble over the thing?"

Gannon considered. He looked from one to the other, and shrewdly concluded, they were—partly, at least—bluffing.

"I'll take my chances," he said, and resumed his pipe.

And no amount of further cajolery, threatening or argument could gain any more information from him.

Detective Dobbins had a long session with Doctor Saxton.

The family physician admitted that there had been occasions when he had felt a slight suspicion that Douglas Raynor indulged in morphine, but he had never seen sufficient definite symptoms to prove it to his own satisfaction. Dobbins' story of the morphine Nan threw away made him very thoughtful.

"I do wish I could prove up her yarn," he said. "No, I've never suspected her of touching morphine herself—and I'm sure she wasn't an addict—but when a woman suffers as she has, it is not surprising if they turn to narcotics for relief."

"Never mind your opinions, Doc, get down to facts. Was there any trace of morphine found in the stomach of Douglas Raynor at the autopsy?"

"Not a trace," and Doctor Saxton looked carefully at the report he held.

"What would be the cure?"

"Why, atropine, of course."

"Was any trace of atropine mentioned in the report?"

"No;" and again the doctor scrutinized the typewritten statement.

"But there was plenty of evidence of cumulative arsenical poisoning?"

"Plenty."

"Then the yarn falls to the ground. It was clever, but she is a clever woman, I believe, as you suggested, that her troubles forced her to the use of morphine. That she destroyed it rather than have it known to be in her possession. That she pretended it was her husband who took it, to save her own reputation. And, then, it came in handy to say the tablets she gave him secretly were to cure him of a drug habit—there are such things, aren't there—?"

Florida

Two Through Trains Daily

Royal Palm

Leaves Cincinnati (Convenient hour for departure.) 8:50 A.M.
Arrives Chattanooga 6:45 P.M.
Arrives Atlanta (C.T.) 11:40 P.M.
Arrives Jacksonville (E.T.) 11:15 A.M.

Connections made in Union Station, Jacksonville, for all points in Florida

Suwanee River Special
TO THE
West Coast of Florida
Beginning Sunday, November 9, 1924

Leaves Cincinnati (C.T.) 8:10 P.M.
Arrives Tampa (E.T.) 5:40 A.M.
Arrives Clearwater 7:05 A.M.
Arrives St. Petersburg 7:55 A.M.
Arrives Bradentown 7:27 A.M.
Arrives Sarasota 7:55 A.M.

Pullman sleeping cars and coaches in both trains. Dining cars serving all meals.

All trains via Chattanooga.

G. C. BLACKBURN, Division Passenger Agent
110 Dixie Terminal Arcade
Cincinnati, Ohio

SOUTHERN RAILWAY SYSTEM

10% Discount

Pay Your October Invoices on or before the 10th of this month and receive ten per cent discount.

THE PORTSMOUTH PUBLIC SERVICE CO.

Successors to
The Portsmouth Street Railroad & Light Co.
FOURTH STREET—JUST BELOW CHILLICOTHE

a Closed Car
Doors front and rear four passenger
$585

JO-VEX STOPS PYORRHEA

Bleeding, tender gums, loose teeth, offensive breath—these are all signs of Pyorrhea and Pyorrhea ends in broken health and false teeth unless halted.

Jo-Vex, the discovery of a Cleveland specialist, is an inexpensive and harmless home treatment which kills the germs at their breeding place and halts poisoning of the system. It is the most powerful germ-destroying and healing agent that can be taken harmlessly into the mouth. So on a money back guarantee by Fisher & Streich and Webster Bros., and most druggists. If your dealer can't supply you, send $1.00 to the Jo-Vex Co., Akron, Ohio.—Advertisement.

Youth Picked Up

W. G. Herr, 16, was arrested on a reckless driving charge last night by Traffic Officer Charles Clowe, at Third and Market streets.

Gets New Sedan

Dr. Walter Kline, of this city, is driving anew Rickenbacher sedan, which he drove through from Cincinnati.

Fined $5.00

Arlie DeMereaux, 44, was fined $5.00 and costs when he pleaded guilty in Municipal court Wednesday to a charge of disorderly conduct.

Woman Fined

Pleading guilty to a disorderly conduct charge in Municipal court Wednesday, Maude Wilson, 31, was fined $5 and costs.

Driver Is Fined; Sent To County Jail

Della Erwin, negress and William Glascow, 48, negro who were arrested for fighting in the north end were given a hearing in Municipal Court. Evidence showed that Glascow was not guilty of the charge placed against him and he was released. The woman was charged with assaulting Glascow and was fined $100 and costs and given six months in jail.

Haysha's Old Fashioned Buckwheat Flour. For sale by all Grocers. —Advertisement. 3t.

A Special Value

In Heavy Weight Scotch Cheviot, Tweed and Homespun Suitings

Woven of Guaranteed Virgin Wool Yarns

Made to Your Order **$32**

Garments of this quality usually sell for very much more money.

This is the class of goods that we have been selling for the past twenty years and we can recommend them without reservation.

They won't show the dirt, they don't get shiny, cockle or pucker up and they will hold the press well and look good until they are worn out.

If a garment tailored from these fabrics does not give you satisfaction we will make you a new one without charge.

THE UNITED WOOLEN MILLS CO.
Wolersch, TRADE-MARK President

ALL SUITS ALL OVERCOATS $24 $28 $32

Chillicothe St., Corner Fifth—The Haas Corner

Stores also in Cincinnati, Columbus, Dayton, Springfield, Lima, Hamilton, Zanesville, Cambridge, Steubenville, Mansfield and Marion, O.; Huntington, Charleston, Bluefield, Parkersburg, Clarksburg, Fairmont and Wheeling, W. Va.; Ashland, Ky., and Pittsburgh, Pa.

Miss Dolly Wise

She is here to answer any and all questions concerning love, matrimony, troubles, woes, etiquette, etc. Inquiries should be addressed to Miss Dolly Wise, care The Daily Times, Portsmouth, Ohio.

DEAR DOLLY—What is the average life of a cat? How far is it to Cincinnati, O., from Portsmouth by way of Chillicothe? Are the roads good?

Dolly, every time I have my fortune told they tell me I'll be an old maid. Should I give up in despair, or just go ahead living? What would you do if you had a date with a fellow and he didn't come? Do you suppose he didn't like me or had he an accident?

GREEN EYES.

They do say that cats have nine lives, and if they don't get sick and die or get killed, they will live on an average of eighteen years. The distance from Portsmouth to Cincinnati depends upon the route you take. There are now several good roads to Cincinnati. The nearest one is via Jasper, Sinking Springs, Hillsboro and Cincinnati; the other which is a little farther is via Chillicothe, Bainbridge, Hillsboro and Cincinnati, the other via Chillicothe, Austin, Washington C. H., Sabina, Wilmington, Milford, etc. Still another is via Columbus, Springfield, Dayton, Middleton, Hamilton and Cincinnati. I made the trip by the last two routes not long ago and found the roads in good shape. The distance is from ninety to one hundred and fifty miles. If you are going to believe everything that a fortune teller tells you, you might as well quit right now, as they don't know half as much about you or your future as you do yourself. If the man can't furnish a satisfactory excuse for not filling the date with you, you should not give him a chance to break another one.

Dear Dolly—What do you think of a 14 year old girl who goes to public dances? Don't you think she is making a mistake, and starting out wrong?

ANXIOUS READER.

If the girl's parents are living, they are the ones who are making the mistake by letting her attend public dances, and they will be held responsible for whatever happens to her. A fourteen year old girl is not old enough to realize the danger of attending public dances, and for this reason her parents should see that she remains at home of evenings and studies her lessons. If she does step out, they hould go with her or see that she is with some reliable person who will look after her.

Dear Dolly—Could you please tell me what street the Y. W. C. A. is located on in Philadelphia? And Dolly can you tell me what they charge for board?

DAILY READER.

A letter addressed to the secretary of the Y. W. C. A., Philadelphia, Pa., will bring the information you want. It isn't necessary to have a street address.

Dear Dolly—Not being very well posted on etiquette, kindly advise if it is improper for a lady to leave her coat in the rest room of a hotel while just stopping there for supper.

BETTY ANN.

It is not improper, but I should think it would be unsafe to leave it in the rest room. If you don't want to wear it in the dining room, I would advise you to leave it in the check room which you will find in the lobby. You could wear it into the dining room and slip it off on the back of your chair, or keep it on if it isn't very clumsy.

ROY D.—Atypographical error in the answer to your question made William Howard Taft elected president in 1908 instead of 1909.

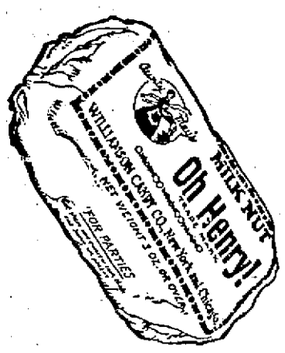

Goes straight to that candy-hunger spot.

The sweetest dime you ever spent

SOCIAL NEWS

Among the relatives and friends who have returned to their respective homes after attending the funeral of the late Silas M. Arthur are: Mr. L. E. Buckley and son James of Smithfield, Pa., Mr. Frank Buckley of Uniontown, Pa., Mr and Mrs. Carey Arthur, Mrs. Warren Arthur and son Orville, Mr. and Mrs. A. E. Arthur and children, Theron, Leland and Virginia, Mrs. Randal Lively, Mrs. S. S. Sonne, Mr. and Mrs. J. J. Buckley and children, Eva Mae and Donald, Mr and Mrs. Mart Foster and daughter Beatrice, Mr and Mrs. Raymond Foster and children of Jackson, Ohio, Mr. A. S. Cherrington of Camba, Ohio, Mr. and Mrs. J. W. Blume and daughter Betty Ann of New Straitsville, Ohio, Miss Nell Yeager, Mr. and Mrs. Arthur Yeager of Lucasville, Mrs. Jennie Ewing, Mrs. Emma Harrel and Miss Ada Horton of Elfort, Ohio.

Group 4 of Trinity Ladies' Aid Society was entertained in the home of Mrs. Howard Sellards, 1735 Franklin avenue, Wednesday afternoon. At the conclusion of the business, the balance of the afternoon was spent in sewing and social chat. Later a delicious refreshment course was served by the hostess, assisted by Mrs. W. E. Mann, to the fourteen members present. The next meeting will be held at the home of Mrs. J. J. Davidson, 1417 Fourth street, with Mrs. B. F. Bennett as the assistant hostess.

The members of the Judge Blair Bible Class of the Second Presbyterian Church will give a bazaar and chicken supper in the basement of the church on Thursday evening, November 13th. The menu for the supper will include creamed chicken, in flake patties, mashed potatoes, gravy, escalloped corn, candied cranberries, hot rolls, butter, jelly, pickles, peaches and cream, cake and coffee, all for sixty cents. At the bazaar fancy articles, aprons, baked goods and a miscellaneous booth of articles will be on sale at reasonable prices.

Mr. and Mrs. John W. Snyder of Second street are spending a few days in Cincinnati.

Mr and Mrs. Ernest Davis welcomed the members of the Grandview Avenue Bible School last evening in their lovely new home on Seventeenth street. There was a large attendance and much interest manifest throughout the meeting. At the close of the social hour the hostess was assisted by Mrs. Herchel McClain, Mrs. John Martin and Miss Anna Cooper in serving a light refreshment course. The next meeting will be held at the home of Mrs. Floyd Saylor on Summitt street.

Mrs. Louise Burke and daughter, Mrs. William E. Crichton, of Sixth street, have returned from a few days' visit in Charleston, W. Va.

Elroso Temple, Pythian Sisters, will give a nickel pie social on Thursday evening to which everyone is cordially invited to attend. Each member is asked to bring a pie to this meeting.

The Otterbein Sunday School Class of the United Brethren church recently met at the home of their teacher, Mrs. Philip Knost, on Franklin avenue. The evening was spent in making aprons for the Children's Hospital located at Lebanon, Ohio.

Prof. Elmer Ende, organist of the Second Presbyterian church, will give a free lecture in the basement of the library on Sunday afternoon at 2:30 o'clock, when he will explain the music to be played at the Cincinnati Symphony concert, which will appear in the High School Auditorium next Thursday evening, November 13th. Those going to the concert should not fail to hear this lecture, as it will enable them to understand and appreciate the symphony music.

Miss Erma Koch of Wheelersburg will leave Saturday for Columbus, where she will visit her brother-in-law and sister Mr and Mrs. T. W. Schindler, a bride and groom of recent date. While there she will attend the Ohio State-Michigan football game and the Alpha Delta Theta sorority dance, of which organization she is a member. She will be accompanied home by Miss Ellen McClave of John street, who is also going to attend the game Nov. 15th.

Misses Catherine Klump and Margaret Hauke, Messrs, Chares Fritz and Bernard Spiller motored up from Ripley and spent a few days as guests of Misses Mary Hauke and Minnie Wiechens of Chillicothe street and other relatives and friends in the city.

Mr and Mrs. Levi Brewer have returned to their home in Franklin Furnace, after afew days' visit with relatives in Wamsleyville.

Use a Thermometer for successful baking—Cake icing and candy. Stop guessing. Have results. Phone Ralph Loft for one. 1558-L—Advertisement.

The ladies of the Franklin Avenue M. E. church will hold a bake sale and bazaar on Saturday of this week in Johnson Bros. garage, southwest corner of Gallia and Findlay streets. All kinds of baked goods and fancy articles will be on sale at reasonable prices and the patronage of the public is solicited.

Dorothy Krick and brothers, Harry and Howard Krick entertained a number of friends with a Hallowe'en party recently at the home of their parents, Mr. and Mrs. Anthony Krick on Sixth street.

The rooms were decorated in keeping with the season, lanterns, black cats and witches being used effectively. The guests were attired in attractive costumes for the occasion, Aunt Jemina of Pancake Town and Aunt Dinah of Spooky Town asisted in the entertainment of the guests. Dancing, games and contests occupied the evening, with delicious refreshments of doughnuts, candies, ice cream, cake and coffee served in conclusion. Little Henrietta Staker entertained the guests with readings and solo dances. Those who enjoyed the hospitality of the evening were: Elizabeth Kapps, Mary Jane Backus, Marcella Kapps, Mary Katherine Strender, Helen Cropper, Agatha Backus, Eileen Seiphert, Georginnna Staker, Roberta Tortienna, Lucille Krick, Katherine Petry, Lolla Cooley, Anna Grace Tortienna, Lenora Staker Virginia Backus, Rosemary Mellican, Marguerite Mellican, Janet Reeg, Henrietta Staker, Darrell Krick, Webb C. Ball, Richard Krick, Harry and Howard Krick, Mrs. Emma Backus, Mr. and Mrs. J. Wash Mellican, Mr. and Mrs. C. J. Gabin, Mr. and Mrs. M. C. Ball and Mr. and Mrs. Anthony Krick.

Mrs. Clara Allen entertained the Loyal Neighbors Club at her home in Hillcrest Monday evening. A short business meeting was held after which an enjoyable evening was spent in social chat. The members present included Mrs. Libbie Goetz, Mrs. Florence Forney, Mrs. Mary Van Horn, Mrs. Tessie Naas, Mrs. Stella Bradney and Miss Cecelia Stump. The next meeting will be held at the home of Mrs. Amy Mitchell.

The Woman's Foreign Missionary society of Trinity M. E. church was entertained at the home of Mrs. Jas. Fulton on Baird avenue with the following asistant hostesses: Mrs. Elizabeth Lowrey, Mrs. Hary Mathiott, Mrs. J. M. Stockham, Mrs. Olive Butler, Mrs. Ruth Smith, Mrs. Wells Crawford, Mrs. Frank Hawkins and Mrs. Daniel Drake.

Thirty-eight members were present. The meeting opened by the president, Mrs. J. T. Breece, after which Mrs. Butler took charge leading the devotionals. The hymn, "Take My Life and Let It Be," was sung, following which the 36th and 37th chapters of the book "Ezekiel" were read. Mrs. Butler's topic was "Broidery Work," which she handled in a very interesting manner. Prayer and a hymn "Must Jesus Bear the Cross Along" was followed by the regular business session.

The next meeting wil be held, December 2, at the home of Mrs. John T. Breece on Eighth street.

Mrs. James Williams, the group leader of the district invited the members to attend an all-day meeting to be held at Scotoville, Thursday, November 13. Three new members were added to the society. Mrs. Carl Alexander, wife of the new superintendent of this district, Mrs. Harry King and Mrs. Jackson.

The Bethany class of the Franklin Avenue M. E. church will meet this evening at the church.

Mr. and Mrs. Frank W. Sheridan of Grandview avenue will have as week end guests Mr. and Mrs. Joseph Sheridan and family of McConnellsville and Mrs. Douglas Thompson of Lancaster.

The I. T. C. Class of Trinity M. E. church, taught by Mrs. E. M. Kauffman, will meet Friday afternoon at 2 o'clock with Mrs. Bruce Ishmael, 1205 Seventeenth street.

The ladies of the First Christian church are preparing for a pageant to be given at the church next Tuesday evening for the purpose of raising funds for the new church.

Miss Ben Donahoe of Third street received the members of the Shawnee Bridge Club Wednesday afternoon. Following the series, favors were given to Miss Kate Conroy and Mrs. James Kelly for scoring. A delicious luncheon was served to the members at the conclusion of the afternoon. The next meeting will be entertained in the home of Mrs. Lizzie Nagel on Grant street.

The Senior W. W. G.'s of the First Baptist church will meet next Monday evening at the home of Miss Etelia Woo dFourth and Bond streets. The assistant hostesses will be Mrs. James Dawson and Mrs. Ethel Martin.

The Dalton Auction Bridge Club met Wednesday afternoon with Mrs. Frank E. Adams as hostess in her home on Scioto Trail. Mrs. Louis D. Bannon and guest, Miss Ruth Metters of Columbus, and Miss Alice Dever, joined the members for cards. The next meeting in two weeks will be held at the home of Mrs. R. W. Anderson on Fifth street.

Mrs. John T. Whiting of Buffalo, N. Y., entertained with the second of a series of bridge parties last evening at the home of her parents, Mr. and Mrs. Earl Clare on Scioto Trail. The guests assembled for a buffet supper at six o'clock and the remainded of the evening was spent in playing bridge. Handsome trophies for scoring were given to Mr. and Mrs. Raymond B. Wiltsee. Guests for the evening included:

Mr and Mrs. Adrian Arganbright, Mr. and Mrs. J. Leigh Watkins, Jr., Mr. and Mrs. Varner Altsman, Mr. and Mrs. Robert Whitaker, Mr and Mrs. Raymond B. Wiltsee, Mr. and Mrs. Eric Ferguson, Mr. and Mrs. George Breece and Mr. Graces Williams.

The Ladies' Aid Society of the Lucasville M. E. Church entertained with a tea in the Community Hall this afternoon. A large number of members and friends were present and spent a delightful afternoon in sewing and social conversation.

Mrs. Samuel Edgington and son, Mack Edgington, of 1737 Eighth street ,and Miss Dorothy Hughes of Offnere street have returned from a visit with Mr , and Mrs. William Sample of Lawshee.

Mr. and Mrs. Heber Geiger, Sr., and daughter Helen of Jackson are visiting at the home of Mr and Mrs. Frank Geiger, Sr., of Summitt street.

After a pleasant motor trip to Charleston, W. Va., and Blue Sulphur Springs Inn, Mr and Mrs. J. E. Miller (Merle Hall) are at home to their many friends at 1322 Spring street.

The Woman's Auxiliary of All Saints' church will hold an all day sewing tomorrow at the home of Miss Margaret Firmstone on Fourth street. All members are urged to attend.

The Judge Blair Bible Class of the Second Presbyterian church will hold their regular meeting next Monday evening at 7:30 o'clock in the Primary room of the church. The hostesses for the evening will be Mrs. A. T. Littlejohn, chairman, Mrs. Richard Campbell, Mrs. Gus Kehrer, Mrs. William McConnell, Mrs. Charles Mongan, Mrs. John Luther, Mrs. H. H. Morgan, Mrs. E. J. Page, Mrs. Margaret Lillick and Miss Inez Mahan.

The Central L. T. L. will meet tomorrow evening at the home of Harold Cooper 1823 Eighth street. All members are urged to be present as arrangements will be made for an entertainment to be given in the near future.

Miss Kathryn Elliott of Sixth street will entertain the members of the Ugoigo Club this evening at the Ardzil tea room.

Mrs. M. H. Odgen will entertain the members of the Elite Club on Friday evening in her home 1056 Sixth street.

There will be a social meeting of the Baraca-Philathea Classes of the First Baptist church next Tuesday evening at 7:30 o'clock in the church parlors, at which time Mrs. C. A. Winchell will give a report of the Baraca-Philathea Convention recently held in Cincinnati. Preceding this meeting the various committees of the Philathea class will hold a business meeting, beginning at seven o'clock.

Tomorrow evening the men of Mr. J. H. Finney's Sunday School Class of Manly church will give a social in the church. All men of the church, whether members of the class or not, are cordialy invited to attend.

A class of girls of Manly church taught by Miss Anna Bush will have a class social Friday at the home of Miss Helen Goddard of Mound street. The election of officers will take place at this time and all members are urged to attend.

Goodbye FOREVER To Objectionable Hair!
Wonderful New Oriental Discovery Safely Lifts Out Hairs —Roots And All!

No need to remove hairs with an electric needle, nor to shave; nor to use old-fashioned methods that cause the hair to grow back heavier and stiffer than ever. Simply spread a little Karma, beauty specialists' newest discovery, over the unwanted hairs and in one minute they are gone as though by magic, and the skin is clear, white, healthy and soft as velvet.

Karma is made of the finest of soothing Oriental balsams. It is applied almost as easily as cold cream. It penetrates to the hair roots, and gently eases out the hairs, roots and all. No muss, no bother, no odor, no injury to the skin. See for yourself how wonderful it is.

Karma is sold on an absolute guarantee of satisfaction by Fisher & Strelch, Flood & Blake's Drug Store, Stewart's Cut-Rate Drug Store—Advertisement.

Friends in Portsmouth have received the following announcements:

Mr .and Mrs. C. M. Freeman announce the marriage of their daughter Clara Edith to Mr. Fred Belmont Shy Friday, October twenty-fourth nineteen hundred and twenty-four Portsmouth, Ohio

At Home Ashland, Kentucky

The bride is a resident of Piketon, while the groom formerly lived at Shyville and in this city.

Mrs. Joseph Kinney and son James have returned to their home in Burtonville, Ky., after a visit with Mr. and Mrs. Sherman Lykin and other relatives.

Mr. and Mrs. Walter Eldred and son, Walter, Jr., have returned to their home in Detroit, Mich., after a visit with her grand-parents, Mr. and Mrs. Julius Kuhn, of the West Side.

In celebration of the seventy-first birthday anniversary of Mrs. Jenny Whitman, 848 Front street, a group of relatives and neighbors assembled at her home Monday for an informal social evening. The guests occupied the evening with dancing and music, with string music furnished by Mr. and Mrs. Ansel Lamm.

Those who enyoled the evening with Mrs. Whitman, were Holly, Charles and Clyde, sons of the honor guest, Mrs. Edward Gullkey and children Avenel, Alberta Forrest, Edward, Mildred and Todd, Mr. and Mrs. Thos. McCarty and children, Jean and Billie, Mrs. Walter Bartlett and children, Norman, Carl, Paul, Ruth and David. Mrs. Grace Nickel and daughters, Janet and Frances, Mr. and Mrs. Fred Hamilton and daughter Kathleen, Mr. and Mrs. Harry Guilkey, Mr. and Mrs. Roy Guilkey, Mrs. Irma Padan and daughter, Martha Jane, Mr. and Mrs. George Starrett, Mr. and Mrs. Wylie McFerren, Mr. and Mrs. Walter Whitman and daughters, Imogene and Loraine, Mr. and Mrs. Ansel Lamm.

The Loyal Bereans of the First Christian church will serve a chicken dinner for thirty-five cents today at the church. The patronage of the public is solicited.

The Kings Sons and Daughters of Trinity M. E. church will meet at 8 o'clock Friday evening at the home of Mrs. W. T. Hill 803 Offnere street. Mr. J. O. Carlin will lead the devotionals. The assistants hostesses will include, Mrs. John Chick, Mrs. A. A. Wicoff, Mrs. L. B. Compton, Mrs. C. W. Brooks, Miss Martha Huffman and Miss Kate Powers.

Members of Bailey Relief Corps and G. A. R. will entertain with a social Friday afternoon from two until five o'clock at the home of Mrs. Lydia Rowe, 1528 Seventh street.

Mr. and Mrs. J. E. Kohlman of the Grimes Apartments, are preparing to return to their old home in Cincinnati to take up their residence.

Mrs. C. H. Doan of Twentieth street received the members of the Merrimakers Club Wednesday afternoon. Guests for the meeting were, Mrs. Roy Nunley and Mrs. A. B. Crawford. A delicious refreshment course followed the informal afternoon of sewing and social chat. The members present were, Mrs. George Clarke, Mrs. C. C. Zeigler, Mrs. Robert Holbrook, Mrs. George Nageleisen and Miss Marcella Tripp.

Mrs. Robert Holbrook will entertain the next meeting in two weeks at her home 1917 Nineteenth street.

Miss Marjorie Passmore, principal of Massie school is spending the week end at her home in Columbus and attending a teachers' meeting.

Mrs. Frances Helfenstein, of Second street will leave Friday for Charleston, South Carolina, where she will spend the winter with her niece, Mrs. Robert Whitelaw. Mrs. Bruce Hoobler of Second street will accompany Mrs. Helfenstein for the trip.

Mrs. Harry W. Miller will entertain the Saturday afternoon Whist club for luncheon at 1 o'clock Saturday at the Country club.

Mrs. Emma N. Patterson of Second street has gone to Fort Worth, Florida, where she will remain for the winter. Mrs. Patterson expects to return home in May.

Miss Ruth Metters of Columbus is the guest of Mr. and Mrs. Louis D. Bannon of Second street.

Mr. and Mrs. LeMoyne Wesson, of Center street, left this morning for Hot Springs, Arkansas, where they will visit with relatives and friends for a week.

The regular meeting of the New Century club wil be held Friday afternoon at 2:30 in the K. of P. hall.

SLEMP TO RESIGN AS COOLIDGE'S SECRETARY; GENERAL SHAKE UP SEEN

WASHINGTON, Nov. 6—Several changes are expected in the administration personnel when President Coolidge takes the oath of office next March 4. There has been definite indications that certain officers high in the government desired for various reasons to retire to private life, including some cabinet members.

About the first break expected in the official family is the resignation of C. Bascom Slemp, secretary to the President. Mr. Slemp has played an important part in the campaign as well as handling the duties of his office and he is said to want a rest. It is understood that he is planning a vacation which will keep him in the south for the winter.

The Unvarying Quality of "SALADA" TEA. H444

delights all users. Have you tried it?

CHOICEST INDIA, CEYLON and JAVA TEAS

ADVENTURES OF THE TWINS
by Olive Roberts Barton

AN OLD FRIEND APPEARS

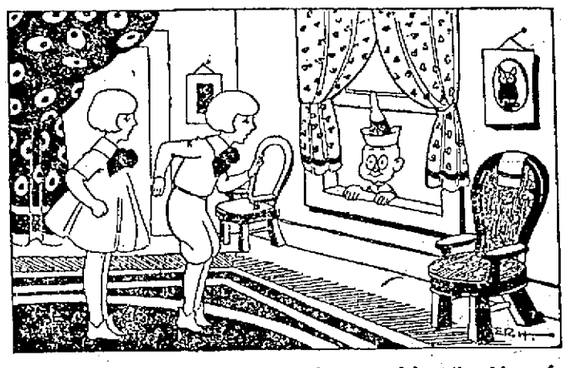

"Mister Pim Pim!" cried Nick, instantly recognizing the king of the Brownies.

While Daddy Gander took the cook back to Yum Yum Land, on his magic dust-pan, something else was happening up in the sky.

A wind came along and blew away the cloud that held up the House-That Jack-Built.

And then as the cloud was passing the highest mountain in the world, it left the house sticking on the mountain peak like a bird-house on a pole.

And the Twins were in it!

"Oh goodness!" cried Nancy. "How shall we ever get down?"

"Easy as pie," declared Nick. "What are our magic green shoes for?"

"I know," said Nancy. "But they won't do any good. We'd have to leave Jack's house up here and I'd be ashamed to go back without it. Besides we never could remember how to get back."

Suddenly they heard a laugh. "Ha, ha, ha! Ho, ho, ho!" said a voice. "What are friends for, I'd like to know? Didn't I tell you a long time ago to let me know if you needed help? That's no way to treat an old friend."

And a funny man in a high-peaked hat stuck his chin over ethe window sill and grinned.

"Mister Pim Pim!" cried Nick, instantly recognizing the King of the Brownies.

"That same!" cried Mister Pim Pim gleefully. "And a funny fix you both seem to be in. I just happened to climb up here to look for my glasses that got lost, and here I find a house and everything. I'm not so near-sighted that I can't see that much."

"Oh, come in, Mister Pim Pim," cried Nancy delightedly. "Sit down on that rocking chair and we'll tell you all about it."

So Mister Pim Pim sat down on Mrs. John's rocking-chair (which was miles too big for him) and listened to Nancy's amazing story of their search for the House-That-Jack-Built.

"And you mean to say that the house floated away just because the bread-sponge got too light," he exclaimed.

Nancy nodded. "Yes, that was it," she declared. "Mrs. John Jack's mother, is a fine baker, but she put too much yeast in her bread-sponge, and when she was out hanging up her tea-towels, it kept rising and rising, the sponge did, and it got so light the whole house blew away and floated up to the sky."

"That's the most surprising thing I ever heard of in all my life," declared Mister Pim Pim. "But how do you happen to be stuck here on this mountain top like a ship on a rocky island in the sea?"

Nick told the rest of the story. About Daddy Gander and the cook and the king and the peddler, and how Daddy Gander had taken the cook back to Yum Yum Land on his magic dust-pan.

"He'll never find us now," wailed the Twins. "The wind blew us here after he had gone. He is probably sailing through the sky looking for us at this very minute. Mother Goose, too?"

"Well, don't worry," said Mister Pim Pim kindly. "I know a way to get you down. I'm not king of a million brownies for nothing."

(To Be Continued)

(Copyright, 1924, NEA Service, Inc.)

BUILD TO ENDURE WITH **Certainteed**

Quality made Certain· Satisfaction guaran teed

Gage Special

1/3 OFF

Friday And Saturday

All Gage models in velvet, both dress and street hats go at the appealing price of 1-3 off original price. Come early while selection is good.

Mrs. Anne Rice
1005 Gallia

TIMES SERVICE PATTERN

4874

A SIMPLE SCHOOL OR HOME FROCK

4874. Chintz in a pretty pattern of red and brown was used for this model. It is also attractive for linen, cotton or woolen crepe and tub silk. The Pattern is cut in 4 sizes: 6, 8 10 and 12 years. A 10 year size requires 3 1-8 yards of 36 inch material. For collar, cuffs and pocket facings 3-8 yard of 36 inches wide is required

Pattern mailed to any address on receipt of 10c in silver or stamps.

Send 12c in silver or stamps for our UP-TO-DATE FALL AND WINTER 1924-1925 BOOK OF FASHIONS.

4874

Size .....

Name .....

Street and No. .....

City ..... State .....

Sallie Ann Says

The Fashion inaugurates another sensational sale of dresses at $25 tomorrow, consisting of several score of new models just purchased by the New York office at remarkable price concessions. Among them are chiffon velvets, satin crepes, bengalines, Siam failles, georgettes, flat crepes, etc., $35, $40 and $50 values. There are beautiful new dance frocks in canary yellow, gold, French blue, jade, pale rose; there are lovely afternoon frocks in toast, green, black, brick, Etrusque, cocoa, etc., many of them fur-trimmed in tunic and redingote effects. There are lovely tailored street frocks of handsome corded silks and newest woolens. This sale will last ten days, but remember that the best things always go first. So come tomorrow or Saturday.

Sallie Ann of The Fashion

4748. Junior and Misses' Dress.
Cut in 4 sizes: 14, 16, 18 and 20 years. A 16 year size requires 4 1-8 yards of 32 inch material. The width at the foot is about 1 3-4 yards. Price 10c.

4533 Girls' Dress.
Cut in 4 sizes: 6, 8, 10 and 12 years. A 10 year size requires 4 1-8 yards of 36 inch material. Price 10c.

4413. Juniors' Dress.
Cut in 3 sizes: 12, 14 and 16 years. To make as illustrated requires 2 yards of plain and 1 5-8 yards of plain and 1 5-8 yards of figured material. Price 10c.

JACK DAW'S ADVENTURES — THE HIDDEN CITY

BY ELTON

"Why not hitch my dog up to your cart, and let him do the pulling?" suggested the little adventurer. "Great idea," shouted one of the little midgets. So they asked for some rope and then managed to make a little harness for Flip. In a short time the dog was ready to haul the cart.

"I'll walk part of the way," said Jack "And in the meantime, some of you little fellows pile on the cart and get a ride." The suggesion met with instant approval and all of the midgets started to climb aboard. There was a wild scramble and suddenly the cart and all tipped over.

Jack laughed loudly. Then he said, "That's what you all get for not being willing to take turns." "Well, we will do that, after this," came the reply. And as two of the midgets started to board the car, Flip suddenly jumped away, leaving them all behind. (Continued.)

MUNYON'S PAW PAW PILLS

For Constipation

Aid digestion and promote activity of liver by helping them to work naturally.

"There is Hope" Munyon's Paw Paw Tonic makes you well, keeps you young.

Satisfaction guaranteed or money refunded

Elbow Fractured

Frank Parsh, well known auto painter of Tenth and Gay streets, sustained a fractured left elbow in a fall yesterday. The fracture was reduced by Dr. W. A. Braunlin.

Here On Business

E. L. Davis of Chillicothe is in Portsmouth on business.

Fire Destroys Ernest Home

While operating a sewing machine yesterday afternoon Mrs. Margaret Soward, 825½ Harrisonville avenue, New Boston, suffered a painful injury when the needle of the machine broke, a piece of the steel running into the bone of one of her fingers.

Dr. L. E. Overhulse has charge of the case.

In North Africa the natives collect huge numbers of grasshoppers, which are eaten raw, as well as boiled or fried.

Piles

Can't Be Cured From the Outside

External treatments seldom cure Piles. Nor do surgical operations.

The cause is inside—bad circulation.

The blood is stagnant, the veins flabby. The bowel walls are weak, the parts almost dead.

To quickly and safely rid yourself of piles you must free the circulation—send a fresh current through the stagnant pools. Internal treatment is the one safe method.

J. S. Leonhardt, M. D., set at work some years ago to find a real internal Pile remedy. He succeeded. He named his prescription HEM-ROID, and tried it in 1000 cases before he was satisfied. Now HEM-ROID is sold by druggists everywhere under guarantee. It's easy to take, and can always be found at Wurster Bros., who will gladly refund the purchase price to any dissatisfied customer.—Advertisement.

New Victor Records Tomorrow!

RED SEAL RECORDS

Auf Flügeln des Gesanges (On Wings of Song) (Heine-Mendelssohn) with Piano
In German Julia Culp

Es muss ein Wunderbares sein (It Must Be Wonderful) (von Redwitz-Liszt)
In German Julia Culp
Victor Record No. 1041, 10-inch

In Autumn (En Automne) (Moszkowski) Piano Solo
Novelette (Schumann) Piano Solo
Both by Ossip Gabrilowitsch
Victor Record No. 1042, 10-inch

Otello—Salce! Salce! (Willow Song) (Verdi) In Italian Rosa Ponselle
Otello—Ave Maria (Hail, Mary) (Verdi) In Italian Rosa Ponselle
Victor Record No. 6474, 12-inch

PIPE ORGAN SOLOS

Traumerei (Reverie) (Schumann)
Andantino (Edwin H. Lemare)
Both by Mark Andrews
Victor Record No. 19472, 10-inch

MELODIOUS INSTRUMENTAL

If I Were King—Overture (S'il'tait Roi) (Adam)
Masaniello—Overture (The Mute from Portici) (Auber)
Both by Victor Symphony Orchestra
Victor Record No. 35747, 12-inch

Ida Red with vocal refrain
Old Joe Clark with vocal refrain
Both by Fiddlin' Powers and Family
Victor Record No. 19434, 10-inch

LIGHT VOCAL SELECTIONS

No One Knows What It's All About with Ukulele and Piano
Oh! Didn't It Rain with Ukulele and Piano
Both by Frank Crumit
Victor Record No. 19469, 10-inch

The Pal That I Loved Stole The Gal That I Loved Lewis James
The Ten Commandments of Love Lewis James
Victor Record No. 19473 10-inch

DANCE RECORDS

Eliza—Fox Trot
Doo Wacka Doo—Fox Trot
vocal refrain by Billy Murray
Both by—
Paul Whiteman and His Orchestra
Victor Record No. 19462, 10-inch

Copenhagen—Fox Trot
Keep on Dancing—Fox Trot
Both by—
The Benson Orchestra of Chicago
Victor Record No. 19470, 10-inch

THE KAY GRAHAM CO. MUSIC SHOP 419 Gallia Street

New Victor Records, Once a Week, Every Week—Friday

Chest Drive Passes $35,000 Mark

Work on the Community Chest campaign was allowed to lapse somewhat during the election period, but in spite of that fact subscriptions turned into headquarters brought the total amount subscribed to $35,034.26.

The remainder of the week will be devoted to collecting the pledge cards that have been distributed to the various industries, business houses and schools. A squadron of twenty-two men will make up the "Clean-up Committee," which will endeavor to raise the $29,965.74 needed to complete the budget.

Members of the executive committee are hopeful that the entire amount will be subscribed by the end of the week. The $65,000 asked for will be badly needed to care for the work of the six organizations sharing in the chest, each one of which can point to an efficient year's work since the chest was established a year ago.

Harsha's Old Fashioned Buckwheat Flour. For sale by all Grocers.—Advertisement, 3t.

John McCabe, who plays Patrick Murphy in "Abie's Irish Rose" for which seats are now on sale at Levi's.

The increasing interest noted in the forthcoming engagement of Anne Nichols' perennial success, "Abie's Irish Rose," the comedy with a beautiful love story which begins a three nights engagement at the high school on November 10, with a matinee on Wednesday, leads the management to believe Portsmouth will be another city to be added to the record breaking engagements which this phenomenal attraction has played, and which is no doubt due to its irresistable appeal to all classes, and especially to those who appreciate clean wholesome comedy.

Seats for the four performances are now on sale at Levi's store on Gallia street, and reserved seats may be secured for any of the four performances. As has been the case in the other plays brought here under the auspices of B'nai B'rith the profits will be devoted to the organ fund of the new Jewish Temple.

Tanks Will Have a Special to Cincinnati

When the Ironton Tanks play the Cincinnati Potters' team in the Queen City on Sunday, November 16, the N. and W. is going to operate a special train from Ironton to Cincinnati and indications are that several hundred fans will accompany the team. The train will stop here for passengers, C. C. Connell, local N. and W. agent, stated Thursday. The fare will be $4.80 the round trip.

Local Pin Bouncers Going to Ironton

IRONTON, Ohio, November 7.—The Ironton Ten Pin Kings, under the able leadership of big Jim Selby will meet a team of Portsmouth bowlers here Saturday night on the local alleys. Selby and his teammates are limbering up the old wings, getting them into shape for their contest against the down-river boys. Plans are being made by local bowlers to meet teams from Huntington, Charleston, Ashland and surrounding cities. The public is cordially invited to attend the match game Saturday, which will start at 7 p. m..

RIVER NEWS

The Ohio river was at pool stage of 12.5 feet in the Portsmouth district Thursday.

Str. Tom Green passed down at noon bound for Cincinnati.

Back From Vanceburg

Mr. and Mrs. Edward Fannin of Nauvoo are home from a visit to relatives in Vanceburg.

WOMAN AILING FOR A YEAR

Took Lydia E. Pinkham's Vegetable Compound—Happy Results

Newcastle, Pa.—"I was all run-down and everybody thought I was going into a decline. I had been ailing for a year with pains in my right side so that I could hardly stand on my feet. When I walked I felt as if something was falling. I was not able to do any work and had a nurse most of the time. She spoke to me about Lydia E. Pinkham's Vegetable Compound, so I gave it a fair trial. Some women think one bottle should cure them, but I did not stop at that. I took more and got better and am able ever since to do my own housework. There was a time, when I would complain of not feeling well, that my husband would say, 'Go to the doctor.' But now he will tell me to get a bottle of Lydia E. Pinkham's, and it has always helped me. I have had druggists tell me that they had something better, but they don't tell me that now, for I take no other. I have been taking the Vegetable Compound now for five years. Any woman who cares to call or write, I will be glad to tell her how it helped me."—Mrs. MABEL LIST SHERBAHN, 515 Newell Ave., Newcastle, Pa.

Uneeda Bakers

Tasty

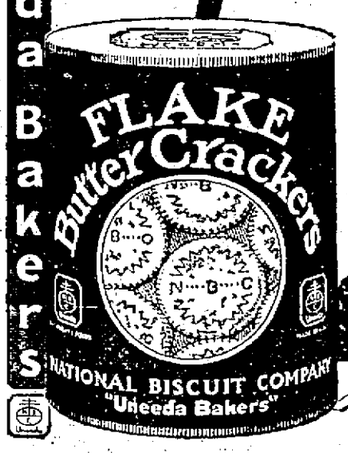

— delicious, tender, flaky crackers with just the right salty flavor.

They add a delicious flavor to soups and salads, and they may be served with jams or jellies.

Your grocer has them in the new handy red cardboard moisture-proof barrel, in packages or by the pound.

NATIONAL BISCUIT COMPANY "Uneeda Bakers"

Local Men Are Held at Chillicothe

CHILLICOTHE, Ohio, November 6.—Two Portsmouth men are held pending further investigation and a companion is in jail here, charged with illegal possession of intoxicants, as the result of the arrest of the trio in the East End early this morning by Officers Losh and Raymond. Half a gallon of moonshine was found in their car.

Zachary Fugitt and Ernest Bourne were the names given by the Portsmouth lads. The other registered as Trevor Carter, Bluefield, W. Va. The car, a Ford, owned by the latter, is being held by police.

Swepston Beaten In Ross Co.; Mixed Ticket Is Elected

CHILLICOTHE, Ohio, November 6.—It was a mixed result which flowed from the election contest in Ross county on Tuesday.

The Winners

Representative—Frank A. Brown, Republican.

Clerk of Courts — Madge West, Republican.

Sheriff—Alfred D. Immell, Republican.

Commissioners—Thad S. Hanson, Republican, and George J. Heinzelman, Republican.

Treasurer (Short term).—Pearl K. Rice, Republican.

Treasurer (Long term)—T. Ewing Argabright, Democrat.

Recorder—Pearl Terwilliger, Democrat.

Surveyor—John Schweitzer, Democrat.

Prosecutor—W. M. McKenzie, Democrat.

Coroner—E. O. Robbins, Republican

Don Swepston, Democratic candidate for sheriff, lost out by about 200 votes.

President Coolidge carried the county by approximately 2,195, and Donahey, for governor, gets it by about 637.

The county fair levy went down in defeat through the opposition of the rural vote, for it was fairly well endorsed in the city.

Arrest Made In Lawrence County Shooting

IRONTON, O., Nov. 6—Chester Knight, connected with the shooting affray at Millersport yesterday afternoon, is today a prisoner in the Lawrence county jail, having been arrested last night by Sheriff C. W. Dement and Sheriff-elect Matt C. Wilson at 3123 Third avenue, Huntington, the home of his sister.

Jones, it was said, was wounded during a fight following the arrest of Chester Knight on a liquor charge.

While enroute to the jail with his prisoner he was struck by John Knight, a brother of the prisoner, it was said, and a free for all fight resulted. In the scuffle which followed Jones' revolver was discharged three times. One of the bullets struck and broke John Knight's leg, one caused a flesh wound in Chester Knight's side and the third pierced Jones' abdomen. Jones' condition is critical.

To Lecture on the Cincinnati Symphony

Those who are planning to attend the Cincinnati Symphony Concert Thursday November 13, will find the lecture to be given by Prof. Elmer Ende at the public library Sunday afternoon at 2:30, both entertaining and instructive. Mr. Ende will explain the organization of a symphony orchestra, the part each class of instruments plays in the ensemble and will discuss briefly the numbers to be given on the program here.

Back From Springfield

W. L. Reeg and Birch Massie of Lucasville and E. E. Massie of this city are home from a business trip to Springfield.

In Jackson

Mrs. Russell Frist and son Jack of Columbus are visiting relatives in Jackson.

ECZEMA

After Others Fail

PETERSON'S OINTMENT

Big Box 35 Cents

The mighty healing power of Peterson's Ointment when eczema or terrible itching of skin and scalp tortures you is known to tens of thousands of people the country over.

For pimples, acne, rough and red skin, ulcers, old sores, piles and all blemishes and eruptions it is supremely efficient, as any broad minded druggist will tell you.—Advertisement.

RUSHING WORK

With the steel work on the new Kline building on Gallia street completed, it was announced today by the Paul G. Williams company that the work on the building would be rushed as rapidly as possible.

Gimm Injured

Lowell Gimm, 1424 Center street, was severely injured about the left shoulder yesterday when playing football.

Will Appear In Wheelersburg Course

WHERAHIKO RAWEI

Wheraniko Rawei, who is to appear in native costumes on the Wheelersburg high school lyceum course Friday evening was born in a Maori settlement on the banks of the Wanganui River in New Zealand. His father and mother were killed in his infancy during a night attack upon their tribe. Young Rawei was taken in charge by Colonel Francis, an English officer, who shortly before had lost his own son. Colonel Francis made it possible for Rawei to study at Rugby and Cambridge. Later he took up medicine and surgery and for a time was identified with a London hospital.

Kearns' Majority May Reach 3,243

On the face of the unofficial returns from the six counties in the Sixth district Congressman Charles C. Kearns was re-elected by a majority of 3,243 over his Democrat opponent, Edward H. Kennedy, of Georgetown.

Mr. Kearns rolled up a majority of 3,042 in Scioto county; 1,675 in his home county of Clermont and 955 in Highland, while the Democratic candidate carried the other three counties, Brown, his home county, by 851; Adams by 721 and Pike by 857.

State Plays Indiana Saturday

COLUMBUS—At the heated orders of Coach Wilce, Ohio tore through the most exciting practice of the season in preparation for the Indiana invasion Saturday. Offensive work comprised the drill.

LA FAYETTE—Confident his Purdue gridders are capable of turning back thes Depauw eleven Saturday Coach Jimmy Phelan confined his regulars to punting and signal drill.

GETTING UP NIGHTS

Tells you there is danger ahead. A healthy bladder does not act at night

J. H. Dorton, W. Graham, Va., says: "I had to get up seven or eight times at night for forty years. I thought it was my age. After taking Lithiated Buchu a short time, I am alright." Lithiated Buchu cleanses the bladder as Epsom Salts do the bowels, thereby relieving irritation driving out foreign matter and neutralizing excessive acids. These are the causes of unnatural action of the bladder at night. Lithiated Buchu (Keller Formula) is not a cheap medicine. The tablets cost 2 cents each. Sold at all leading drug stores or Keller Laboratory, Mechanicsburg, Ohio. Stahler Drug Co.—Advertisement.

SECURE LICENSE

According to the Huntington Herald - Dispatch, marriage licenses have been issued at Catlettsburg to David Delaney, 22, laborer, and Ernest Bowman, 21, both of Oak Hill; Haw Risner, 22, N. and W. employee, Licensville, and Lillie Frances, 18, Prichard, W. Va.

Parisian women have introduced a fad of wearing their hair swept up six or more inches from their forehead.

Hard to Stop

HENRY BENKERT

One of the leading point scorers in the east is Harry Benkert, of Rutgers. Since the opening of the season he has been right at the top of the heap. His closest rival is Tryon of Colgate, who has alternated with him in holding the lead.

Greater Charm —for every gown

An exquisite, a final touch ... a rope of pearls. For woman is more beautiful, more charming by their presence. Pearls diffuse about her throat a soft, bewitching iridescence—tiny pools of shimmering light that add new sparkle, new animation to her eyes.

We have them—the finest Deltah Pearls—$10 to $300—gold or platinum-clasps.

Deltah PEARLS

Albert Zoellner
3rd and Chillicothe Sts.
W. L. Wilhelm
Jeweler and Optometrist
507 Chillicothe St.

Back From Europe

Joseph Distel, and Mrs. Laura Distel Price, of Fifth street returned Wednesday from a delightful tour of Europe. Mr. Distel has been located in Alsace, France, for the past four years, and his daughter joined him last August for a four month's visit before his return to this country.

During this time, Mr. Dister and daughter visited all the places of interest in France, Switzerland, Italy, Belgium, England and Germany. The weather over there has been cold and rainy during the past few months and they were delighted with the pleasant weather here when they landed in New York on the steamer D Graffe, Tuesday.

Gun User Not Here

In quest of a gun user, who several days ago it is alleged killed a negro in Huntington two officers of that city spent several hours in Portsmouth, Thursday. While the gun user has relatives here they assert that he had not been in Portsmouth for over a year.

ANOTHER OPPORTUNITY TO VISIT WASHINGTON, D. C. via

at special rate of

$23.20

Tickets on sale Nov. 6th, good for return until Nov. 15th. Call phone 44 for reservations. City Ticket office 816 Fourth St.

Round Trip "Winter Tourist Tickets" via the NORFOLK & WESTERN RY.

From Portsmouth, Ohio, to

Clearwater, Fla.	$72.92
Fort Meyers, Fla.	78.50
Jacksonville, Fla.	56.20
Key West, Fla.	96.88
Kissimmee, Fla.	67.09
Lakeland, Fla.	71.10
Miami, Fla.	82.51
Orlando, Fla.	66.76
Punta Gorda, Fla.	76.16
St. Augustine, Fla.	58.88
St. Petersburg, Fla.	73.12
Tampa, Fla.	71.40
West Palm Beach, Fla.	77.74

The above list is just a few of the more popular resorts.

Tickets good for return until June 15, 1925; and permit of stopover at any point on route on the going or return trip.

City Ticket Office, 817 Fourth Street

Pepgen Fortifies Against Colds and Flu, Says Streich

Pepgen, the famous herbal remedy, builds up the stomach and kidneys, and fortifies the system against colds and "flu" so common at this season of the year, says Phil M. Streich, head of Fisher & Streich's Pharmacy, the Pepgen agency in Portsmouth.

Poor digestion, attacks of gas and bloating, pains in the back, too frequent kidney activity, rheumatic pains, headaches, dizzy spells, coated tongue and unsound sleep are quickly banished by this wonderful remedy. A full treatment of Pepgin will even relieve catarrh of the stomach.

SCIOTOVILLE MAN INDORSES PEPGEN

"Last winter," said Mr. John Gamp, a well-known farmer living at Sciotoville, "I was in such a weakened and run-down condition that I couldn't keep up with my work. Every spell of bad weather put me in bed. What I ate disagreed with me and I would have cramps and pains in my side and around my heart. At night I would often have such bad attacks that I wouldn't get to sleep until nearly daylight, and then in the morning I would get up feeling all tired and worn out.

The very first day I started taking Pepgen I felt better. Now after about a month's treatment I am a well man again. My stomach is in fine shape. I have a good appetite and when I go to bed I get a good, sound night's sleep. I have told lots of my friends about Pepgen and am going to keep on recommending it for I know it is a valuable medicine.

Pepgen may be obtained in Portsmouth only at Fisher & Streich's Pharmacy; Kelso Pharmacy, New Boston.—Advertisement.

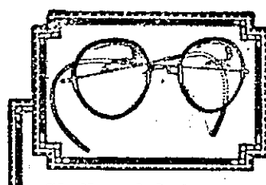

Skill and Judgment

Our glasses are marvels of skill and good judgment—skill in fitting; judgment and good taste in designing, making and adjusting them to suit—YOU.

"EVERYTHING OPTICAL"

A. Zoellner
Third and Chill.

Fit's The Thing In Men's Clothes

It's important—the design and the manner in which your Clothes are cut! With the assurance of quality woolens and fine tailoring, style becomes the biggest factor. Through years of experience we know how to fit you, how you should wear your Clothes—and we're now ready to serve you.

SCHWARTZ

In The Heart of Portsmouth S. W. Cor. 4th and Chill. Streets

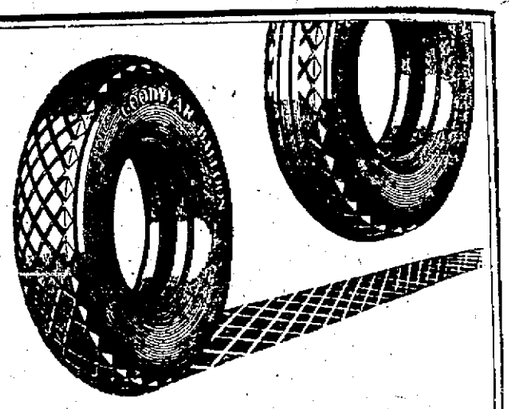

We Made a Promise; We'll Keep It

We promised The Goodyear Tire & Rubber Company that we would see to it that every car owner who bought a Goodyear Tire from us got the full mileage built into it at the factory.

We repeat that pledge to you.

And to give it even more value, we are selling Goodyear Tires right now at the lowest prices anyone in town can quote you.

Home Vulcanizing Co.
Cor. Gay and 6th Streets
Phone 500

GOODYEAR

Body Remains Unidentified

Undertakers Leist and Davis of Beaver are still holding for identification the body of a young man found on the C. & O. Northern tracks at Givens' Station last Saturday evening by a train crew.

Since the body has been prepared for burial a better description has been obtained of the train victim. The body is now described as follows, weight about 165 pounds, height 5 feet 6 inches, hair straight, light brown, combed straight back and not parted, eyes, light gray or blue, number 7 shoe, small neat hands, stout robust body, heavy neck and shoulders, fair complexion, scanty beard, prominent lips. His clothing consisted of a light blue work shirt, "V" neck russet colored sweater with purple letter "R" stitched on, trousers, brown with small check, black half hose, tennis shoes, heavy coat, wool sweater, dark brown, and gray cap.

Coroner Dan Wilson has ordered the body held in the hopes that someone will come to identify the remains.

More than 100 ships, carrying 80,000 passengers, pass through the English Channel every month.

Scotland Yard possesses the world's most modern photographic department for police work.

It Never Fails to Satisfy.

Golden Dream Coffee

At Your Grocers

CANNONBALL

Portsmouth, Ironton Huntington

First Limited leaves ..6:00 A. M.
Second Limited leaves 7:30 A. M.
And every hour thereafter including 7:30 P. M. Then 9:00 P. M.

Portsmouth, Ironton

First car 7:00 A. M. and every hour thereafter including 6 P. M.

CANNON BALL TRANSPORTATION COMPANY
848 Eighth St. Phone 2709

More Miles of Foot Comfort

You can enjoy long hikes in the bracing fall air if your feet are not pestered with aching corns.

NYAL Corn Remover

helps make walking easy. A few applications and the corn can be lifted out with the fingers.

Handy package — easy to apply.

Only 25 cents a bottle

Stahler Drug Co.
Portsmouth, Ohio
208 Market St.

Flashlights For Safety Outdoors—For Convenience Indoors—

We have a large assortment of the new Ever-Ready, Yale and Sun-Ray Flashlights.

Signal Light.

Spot Light.

Pocket model.

Focusing model.

Miners' Type.

Etc., etc.

A glance at our window display will show you the new improved models.

If your old one needs a lamp or battery we can fix it up.

Flashlights from 65c to $4. Complete with battery.

WURSTER'S DRUG STORE The Rexall Store 419 Gallia Street

The Golden Rule

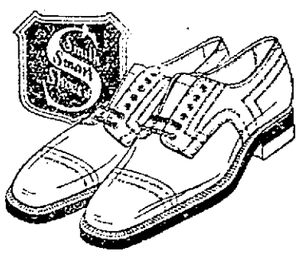

Sets the standard of Smith Smart Shoe making. It's what you want; square deal merchandise that brings you more than your money's worth of satisfaction. We do unto you as we would have you do unto us.

This cut represents the Campus, made of tan or black hickory calf, double stitched soles and rubber heels. AAA to E's. Now's the time to step into a pair.

Children's School Shoes

Frank J. Baker
The Sleepless Shoeman

845 Gallia Near Gay

You Are Invited to Our 22nd

Birthday Party

Starts Tomorrow Morning at 8:30 Sharp

—22 years ago the Daily Times would not sell this store an inch of newspaper space — the high price stores of Portsmouth tried to close the OLD RELIABLE SALVAGE DOORS —They did not want a cut price or a small profit store in Portsmouth. Well, 22 years have passed since we parked at 216-218-220 Chillicothe street. We pay no attention to what others may pretend to give at a certain price (no pretending goes here), we first get the quality then we sell at a closer margin, this is one of the reasons of our 22 YEARS OF PROGRESS, NEARLY A QUARTER OF A CENTURY of most successful business in Portsmouth retail history — From a modest cut price store in 1902 — the Salvage has grown to be one of the largest distributors of Men's and Boys' Clothing, Shoes and Furnishings in the country — NOT DISTRIBUTORS OF SHODDY OR INFERIOR MERCHANDISE AT COPIED PRICES, BUT THE FIRST AND BEST QUALITY AT A CUT PRICE.

Men's 20c Dress Hose 8c

Women's Dress Hose, black and tan 8c

Men's red, white and blue handkerchiefs 5c

$1 00 boys plush rah rah hats 25c

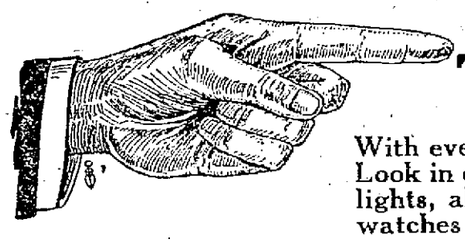

FREE! FREE! FREE!
Thousands of Beautiful PRESENTS
WILL BE GIVEN AWAY

With every purchase of $10.00 or more. THIS IS REALLY A FRIENDLY CELEBRATION SALE. Look in our center case, Rogers guaranteed silver knives and forks, table spoons, tea spoons, flash lights, aluminum dinner buckets, percolators, lunch kits, water sets, hand painted china and tea sets, watches and chains.

Boys' heavy shoes, 12 to 2 ..... 99c

$1.50 men's flannelette night shirts 84c

Men's work shirts, full cut 44c

Men's heavy ribbed Union Suits 98c

Free Presents To Boys

Foot Balls, Punching Bags, Roller Skates, Watches, Chains, Knives, Balls, Fielder's or Catcher's Gloves, Companion Sets with

SUITS and Overcoats

Tailored With Two Pair Pants

Mother, bring the boys. Whether or not you're a good judge of clothes values, you'll say these suits and overcoats are the best values in the city. Two Pair Pants

$5.95 -- $7.98 -- $11.75 TO $16.75

BOYS' SCHOOL SUITS AND WOOL ETON SUITS

99c, $1.49, $2.45, $3.45, $3.98 to $4.95

BOYS' OVERCOATS and MACKINAWS

$2.95 -- $3.95 -- 4.95 TO $8.98

Ask the clerk, boys, for that FREE PRESENT

MEN'S ALL WOOL SUITS AND OVERCOATS

Our greatest Anniversary Suit and Overcoat values eclipse all past efforts. The beauty of our Suits and Overcoats is they usually cost the least and look the best in the long run. Better fit, smarter styles. Truly our best values and lowest prices. Mr. Man, you surely will get more "mileage" if you wear our clothes.

HAND TAILORED SUITS OR OVERCOATS

Every one guaranteed virgin wool, every style or color sport models or heavy plain blue serges, beautiful plaid back Overcoats. These are hand tailored and some worth $45.00.

$24.49

Ask The Clerk For Your Present

ALL WOOL SUITS OR OVERCOATS

The finest tailoring, the finest wool worsteds or soprt suit, guaranteed perfect fit—and these suits or overcoats are worth $40.00. Blues, browns and fancy patterns. In the new rich plaid back and belted overcoats.

$21.75

Beautiful Free Presents. Ask The Clerk For Yours.

During this friendly sale we're giving away valuable presents to hold old friends.

$14.75
Will Buy Real $20.00
Suits Or Overcoats

Suits with two pair pants — Overcoats plain or belted, worsteds or cassimeres. It's the cloth that wears — the workmanship that gives the shape — but we are the GUYS THAT GIVE THE LOW PRICES AND THE BIRTHDAY PRESENTS FREE. Ask the clerk for it.

A Real Birthday Special
Men's Wool Suits Or Overcoats

All wool worsteds or cassimere in pretty sport models — all colors and we can fit every man. You will like them because they cost less and wear well Every suit guaranteed for color.

$19.49

We Also Have Suits And Overcoats

Beautiful patterns, every size 33 to 40 in browns, blues and grays. Any style. Our high price line odds and ends reduced to

$9.85 $11.75 $12.75

Men, if you want a good cheap suit, come to us.

Men's and Women's New Fall and Winter

SHOES AND OXFORDS

Men', you have but to compare our styles, quality and workmanship with other stores' $6-$7-$8 Shoes to realize the tremendous popularity of our shoes is because our shoes give you more real shoe value for your money than any shoe in town. If you try a pair of our shoes you will agree that it is shoe extravagance to pay more. Our shoes save you dollars on every pair You will be glad our Birthday came.

SHOES OR OXFORDS

Goodyear welts, rubber heels, English Square Toe or Blucher lasts in Tan, Black, Gun Metal—or the finest Black Kid. Every pair built to make your foot happy.

$3.98 or $4.98

BALL BAND RUBBERS For Men or Boys

MEN'S WORK SHOES $1.98 to $4 98

BALL BAND BOOTS For Men and Boys

Woman's Shoes Or Oxfords

Guaranteed solid leather and to give perfect wear. Tan, Black, Satin or Kid in the new latest colors. Our shoes have that snap that others ask six to eight dollars for, all styles in the new colors.

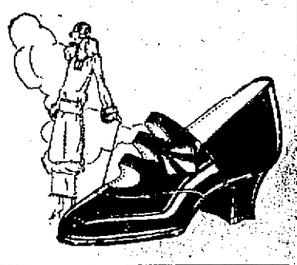

$2.98 to $4.45

Beautiful House Slippers 98c to $1.49

Women's And Girls' Rubbers 98c

Boys' and Girls' Shoes $1.49 to $3.98

Those who Know the Values Offered and the Free Presents in Former Years will Not Be Disappointed in This, Our Latest and Greatest 22nd Anniversary Sale. New Customers Will Find a Revelation in VALUE GIVING.

During this friendly sale we're giving away valuable presents to make new friends

A Thousand Warm SWEATERS

Every style, every color and combination in wool or cotton coats, pullover or fancy sports. Here is a big saving of dollars that will make you glad that winter's here.

Boys', Girls' and Infants' all styles and colors 79c, $1.95 to $3.95

Men's or Women's coats, pullover, fancy sports 98c, $1.95 to $9.85

BUY YOUR HARNESS AT THE HARNESS SHOP
BUY YOUR HARDWEAR AT THE HARDWEAR STORE
Buy Your Working Clothes at the Workingman's Store

Work Coats	Work Vests	Rain Coats
Sheep Lined	Sheepskin	Gaberdines
Corduroy	Corduroy Double Breasted	Whipcords
Duck Blanket Lined	Moleskin	Leatherette
Duck Waterproof	Duck	Gas Mask
Moleskin	Leather	Slickers
Fleece Whipcord	Combinations	Short or Long

MEN! Don't Miss This Big 22nd BIRTHDAY SALE OF
Pants

At prices the lowest you've seen in a long time, splendid fitting, perfectly made trousers for every day or dress — colors, serges, worsteds, moleskin, khaki, cassimere or fine suiting and corduroy.

98c, $1.49, $1.95 $2.95 to $7.45

Union made with double seat. Alterations free.

$1.50 Flannelette Shirts for 98c

$1.00 Men's Work Shirt 69c

20c Canvas Gloves, knit wrist for 12½c

50c Men's Wool Hose 29c

$3 Men's Fur Hats $1.95

Cap ..... 50c Boys' and Girls' Stocking 15c

$1.50 Boys' Knee Pants 99c

$1.50 Boys' Heavy Sweaters at 79c

Corduroy Pants $1.49

Men's Sweaters 98c

Men's Driving Gloves 98c

216-218-220 Chillicothe St.

THE OLD RELIABLE

SALVAGE

Established 1902 22 Years Ago

COME TO THE WORKINGMAN'S STORE---BIG TWENTY-SECOND BIRTHDAY SALE

Good cooks say it's worth more!

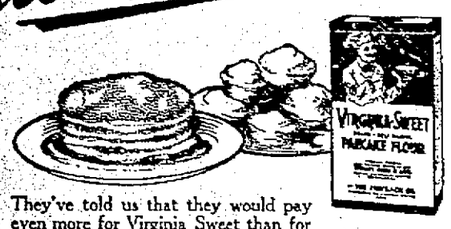

They've told us that they would pay even more for Virginia Sweet than for any other brand if they had to. They realize that Virginia Sweet is *always* a real bargain. Even though the price may vary a cent or two from time to time, Virginia Sweet *always* is priced lower than other advertised brands. Virginia Sweet users are given the benefit of every saving in manufacturing cost. They know that Virginia Sweet quality would cost much more if Virginia Sweet were not priced on so close a margin.

Nothing better for Waffles and Muffins

THE FISHBACK CO., Indianapolis and Kansas City

54th Successful Year

VIRGINIA SWEET

PANCAKE FLOUR

Also Virginia Sweet Buckwheat Flour

NEWS FROM NEARBY TOWNS

JACKSON

Mr. and Mrs. Ed Crossland ,of Columbus, visited relatives here.

Mrs. Richard Cavett and daughter Helen, has returned from Portsmouth, where they had been making an extended visit with Mrs. Kate Reinhardt and children.

Mrs. Joe Reiniger, Columbus, is here on business.

Mr. and Mrs. James Morgan left Tuesday for Hickory, Penn., to visit with her sister and family. Mrs. Sarah Kithcart returned to Hickory with them. Moses Morgan accompanied them as far as Columbus.

Miss Orpha Alexander has returned to her home, on Columbia street, after spending the past few months in California with relatives.

Mrs. Ray Farrar and baby, of Akron, are guests of his parents, Mr. and Mrs. Thurman Farrar, on Bennett avenue.

Mr. and Mrs. Will Gabm and children and Miss Mary Rice motored to Portsmouth on Sunday for the week-end with relatives.

Mrs. Melissa Wilson is visiting in Dayton with the family of her son, John Wilson.

Mrs. John G. Farrar has returned from Portsmouth, where she has been visiting with her daughter and will make her home with Mr. and Mrs. Allie Striffler, on South street.

Mr. and Mrs. Otho Melvin, of Mt. Sterling, and Dave Melvin, of Wellston, spent Tuesday with their parents, Mr. and Mrs. W. R. Melvin, on Broad street.

Emerson Jones came home from Dennison University to spend the week-end with his parents, Mr. and Mrs. Dave Jones.

John W. Riegle and son Denver, motored back to Jackson this week from Florida, where they had gone with Mrs. Riegle and daughter Jessie, several weeks ago. After a few days here on business they will return to Florida.

Mrs. E. J. Smith, of Water street, was the hostess, on Monday evening, of the W. A. T. S. club.

Mrs. Maude Cribbons had as week-end guests Mr. and Mrs. Joe Fagin, of Columbus.

Mrs. Carrie F. Davis, who has been in Cincinnati with her daughter, Mrs. Niles Howell, has returned to the home of her daughter, Mrs. Harry Johnson, on Pearl street.

Mr. and Mrs. J. K. McClung motored to Cincinnati for the week-end with friends.

Mr. and Mrs. Quinn Payne, Mrs. Bennie Payne and Miss Margaret Kelly motored to Kenova, W. Va., for the week-end.

Mrs. Charles Levisay, of Columbus, has returned home, after a visit with her parents, Mr. and Mrs. Cyrus Jenkins, recently returned from a visit in West Virginia.

Mr. and Mrs. Ed Brown and children and Mrs. R. D. Elkins spent Sunday in Hamden with relatives.

Harry Lewis Brown, son of Mr. and Mrs. Ed Brown, of Pearl street, celebrated his eighth birthday anniversary on Saturday afternoon with a party at which a large number of young friends were present. Games and contests were the diversions of the afternoon. The prize winners were Elizabeth Caseley, Clark Millikan and Howard Remley. Dainty refreshments of brick ice cream, doughnuts and fancy cakes were served. Bert, Joe and Betty Jane Handley, of Wellston, were out-of-town guests.

HUSBAND AND WIFE PRAISE "DRECO"

Mr. Perkins Took Cathartics Every Night for 35 Years. Suffered Greatly from Indigestion, Cramps and Gas on the Stomach. Mrs. Perkins was Rundown and Weak.

Mr. Frank Perkins, a well-known photographer of Pontiac, Mich., is one of the latest to testify for Dreco. He says:

Mr. and Mrs. Frank Perkins.

"For 35 years I had to take a cathartic every night I suffered so from constipation. Since starting on Dreco, though, I haven't taken a pill and my bowels are as regular as clockwork.

"Dreco also relieved me of indigestion, cramps and gas on the stomach and my breath is no longer disagreeable. I sleep better at night and am not nearly as nervous as I used to be.

"When my wife felt so weak and rundown here lately she tried Dreco, too, and it did her a lot of good. She is now free of those attacks of indigestion and liver trouble, her nerves are greatly improved and her bowels are as regular and easy as anyone could ask."

By getting to the root of the trouble and aiding and strengthening the stomach, liver, kidneys and bowels Dreco is quick to relieve the conditions that cause indigestion, constipation, rheumatism, headaches, nervousness, poor appetite, gas on the stomach, dizzy spells, biliousness, pains in the back and limbs and impure blood.

All good druggists sell Dreco and it is being specially introduced in this section by Stewart's Cut-Rate Drug Store. —Adv.

WELLSTON

Benajmin and William Rhodes entertained quite a number of friends at their home Friday evening with a masquerade party.

Mr. and Mrs. Harold Duval, who have been temporarily residing at Grove City, have returned to Wellston to live with the latter's parents, Mr. and Mrs. Charles Long.

Dr. Carl Hay returned to Columbus Monday morning after spending the week-end here.

Born to Mr and Mrs. Lewis Evringham (Catherine Gee) of Columbus, at Mercy Hospital, a daughter, Nov. 1st. The new arrival is a grand-daughter of Mr and Mrs. Jacob Gee of North Pennsylvania avenue.

STOCKDALE

T. Frank and Scott Brown are painting the M. P. church.

Mrs. Omar Stir was calling on Mrs. Chas. Giles Tuesday.

E. F. Bowers delivered the mail for Welty Bennett Tuesday as Mr. Bennett acted as one of the election officers at the township house.

Oscar Bennett of Portsmouth visited his parents, Mr. and Mrs. John Bennett Tuesday evening.

Miss Della Durham was a business caller here Tuesday.

Mrs. Lillian Swains led the prayer meeting at the M. P. church Tuesday evening.

Miss Vesta Wells will preside at the Christian church Thursday evening.

The Beaver-Stockdale basketball game has been set for Thursday p. m. instead of Friday on account of the Teachers' meeting.

Mrs. Harvey Clare and children have returned to their home in Jackson after a visit here.

Frank Swain has his new home completed and is planning to move Thursday.

Bobby Strausburg is suffering from a painful boil on his right arm.

PIKETON

Mr. and Mrs. John Chaunells, of the Van Meter farm were visitors here, Tuesday at the home of their Front street.

Misses Lou and Dora Brown were visitors here Tuesday at the home of their sister, Mrs. John Cooper, Third street.

Mrs. Charles Zimmerman returned to her home here, Tuesday, after spending a few days in Columbus with her sister, Mrs. Martha Lucas, who is seriously ill.

Dewey Henson entertained the members of his Sunday school class with a party at his home on Second street, Saturday night. The evening was spent with games and refreshments were served. Those present were Paul Dailey, Jack Seiler, Jos. Reed, Clarence Cutler, Myron Dixon, William Snyder, Charles Pettit, Thos. Snyder, John Fishburn, Richard Wilish, Sam Cochenour and Hughes Justice.

Mr. and Mrs. A. C. Colburn, of Portsmouth, spent Sunday here at the home of Mr. and Mrs. C. C. Talbitt.

Donald Armstrong, spent Sunday and Monday in Columbus with his brother, George.

Oscar Freeman returned to Columbus where he is attending school, Wednesday, after spending a few days here with his parents, Mr. and Mrs. C. M. Freeman, Second street.

Mr. and Mrs. Earl Wright, of Wheelersburg were the guests of Mrs. Tuesday.

Clyde and Burrel Cheesman, were business visitors in Chillicothe, Monday.

Charles Henson has returned to his home after spending a few days with relatives in Columbus.

Mr. and Mrs. John Robinson, of Happy Hollow, were visitors here, Tuesday.

A number of young people met at the art hall at the Piketon fairgrounds, Friday evening and enjoyed a Hallowe'en party. The evening was spent with games and dancing. Refreshments were served. Those present were: Rita Stedman, Flossie Brigner, Mildred Nester, Wilma Sampson, Francis Comer, Reva Senner, Pauline Rheinfrank, Leon Stedman, Eugene Roberts, Marlin Farmer, Donald Anderson, Donald Armstrong, Richard Rhondes and Frank Cooper.

Mr. and Mrs. Guy Hamen and son, Edgar, and Mr. and Mrs. Ralph Sonner, of Columbus, were the guests of Mr. and Mrs. Henry Sonner here, Sunday.

Mr. and Mrs. John Patterson, of Tuesday.

Wheelersburg, spent Tuesday here with his family.

JASPER

Mr. and Mrs. Joe Seigfreid of Chillicothe were week end guests of Mr. and Mrs. P. H. Dewey.

Mr. and Mrs. D. J. Vulgamore and Nelson, Mrs. Lloyd Brown, Janet and Mary, Mr. and Mrs. L. N. Shy were Sunday guests of Mr. and Mrs. Stacy Brown of Waverly.

Mr. and Mrs. Jess Scott and children spent the week end at Riverdale.

C. H. Cutler spent the week at Lockbourne.

Mr. and Mrs. Wm. Dean and children spent Sunday at the home of Mr. and Mrs. Charles Newton of Omega.

Mr. and Mrs. Frank Havens and daughter of Shyville were visitors at the home of Rob Woodrum Sunday.

Miss Lona Cutler was visiting relatives at Boswell Run last week.

Miss Emma McPherson of Kingston, fell at her home Tuesday and it is feared she has a fractured hip.

Miss McPherson recently recovered from another fall when she fractured her arm.

An x-ray picture taken Wednesday by Dr. D. K. Goodman, showed that no bones were broken but her hip is badly bruised and sprained.

On Thursday Miss McPherson was admitted to the hospital for treatment. Her many friends here hope for a speedy recovery.

Mr. and Mrs. Bernard Steiner of the River City were visiting here Sunday.

Curt Vulgamore of Sargents spent Sunday at the home of Mr. and Mrs. O. M. Vulgamore.

O. M. Vulgamore was a visitor at Portsmouth Sunday.

McARTHUR

Mrs. William Morrison is very ill at her home on South Market street.

Mr. and Mrs. John Senkus and daughter, Mr. and Mrs. Ray Smith and Mr. and Mrs. O. A. Tracy of Pomeroy, were the Sunday guests of Rev. and rs. L. L. Cherrington.

Mr. and Mrs. Miles E. Dawson, of Columbus, were the guests, Tuesday, of Dr. and Mrs. O. S. Cox.

Mr. and Mrs. Charles Rogers and Mary Virginia Markham of Columbus, spent Sunday with relatives here and at Purlian.

Mr. and Mrs. John Turner and daughter, Mary; Mr. and Mrs. Clarence Turner, Mr. Beatty Turner and daughter, Edna, of Knox township, were the Sunday guests of Mr. and Mrs. J. L. Turner.

Elder and Mrs. E. M. Oakes were business visitors at Jackson, Tuesday.

SCIOTOVILLE AND WHEELERSBURG

SCIOTOVILLE

The following pupils of the Bonser Run school were neither absent nor tardy during the month of October:

Elmer Bender, Herbert Rider, Laurence Rider, Thomas Sisler Laurence Sisler, Dale Jinkens, Gerald Imm, Clifford Gray, Glenn Gammon, Clay Neal, Charles Neal, Emma Smith, Maude Smith, Evaline Martin, Ada Bender, Dorothy Bender, Mabel Gee, Gayle Gammon, Irene Sisler, Delora Crawford.

Class No. 5 of the Sciotoville Christian Church, taught by Mrs. W. E. Newman, will meet Friday evening at 7 o'clock at the church. Every member is requested to attend as there is business of importance to be transacted. The ladies who have formerly been members of the class, but who have not been attending, are especially invited to this meeting.

The Women's Home Missionary Society of the M. E. Church will give a covered dish supper at the church Friday evening, Nov. 7, at 6 o'clock. Each member is asked to prepare enough food for her guests. A silver offering will be taken for the annual thank-offering.

Stomach Disordered?

Take Haley's Magnesia-Oil—milk of magnesia and mineral oil combined.

There is a cause for disordered stomach. And that cause will most often be found in the lower bowel, the seat of most so-called "stomach trouble." Acids from fermenting, accumulating waste matter must be neutralized and waste matter eliminated. Two things are necessary both are done at one time with Haley's Magnesia Oil (milk of magnesia combined with mineral oil.)

Both oil and magnesia work together as they should. The oil carries the magnesia straight to the lower bowel where it is needed. Acids are neutralized, clogged tracts are lubricated. Action is prompt but devoid of griping or distress. Get a bottle of Haley's Magnesia-Oil today. There is no only taste. If your druggist can't supply you we'll do so. We'll mail postpaid on receipt of price. Trial size, 30c; family size, $1. The Haley M-O Company, Indianapolis, Ind.

Haley's **M-O**

Just Milk of Magnesia and Pure Mineral Oil

bake it *best* with DAVIS BAKING POWDER

It is very urgent that every member be present.

WHEELERSBURG

Mr and Mrs. P. H. Tibbetts have purchased the James Haskins property on Main street which they will occupy in the near future. Mr. Tibbets has purchased the W. H. McCurdy general store.

The Whatsoever Class of the M. E. Sunday School held an interesting meeting Tuesday evening at the home of Mrs. A. B. Prior. Mrs. William Groh and Mrs. Royal Fritz were assistant hostesses. A large number were in attendance and several new members were taken into the class. At the conclusion of the evening refreshments were served.

Dr. and Mrs. R. W. DeCrow have as guests his brother and sister-in-law Mr and Mrs. John DeCrow of Philadelphia, Pa.

Mrs. Howard Peters is leaving this week for Florida to spend the winter with relatives.

Mr. Joseph Adams, who has been ill, is improving.

Jacob Groh of Dayton, Mr. and Mrs. John Knapp of Powellsville were guests recently at the home of Mr. and Mrs. Henry Groh.

Mrs. G. A. Preston and sons, George and Gregory, are shopping in Portsmouth today.

A. B. Preston has sold his general store to Prof. E. O. McCowen. The new owner will take possession at once, with Carl Herms and Harper Preston as managers for the present.

Mrs. Bessie Gerlach, who had her collar-bone broken in an accident last Sunday, is slowly improving.

Miss Hazel Seely of Sunny Knoll, is ill with typhoid fever.

The W. C. T. U. will meet Friday afternoon at the home of Mrs. Charles Reed of Main street. Mrs. C. C. Coverston and Mrs. Philip Pfarr of Portsmouth will be present at the meeting. Every member is urged to attend and bring someone who will be interested.

NEW BOSTON

The Ford touring car belonging to Enos Hampton, of Gallia street, Sciotoville, which was stolen from his garage last Friday or Saturday, has not been recovered. The car was not insured.

Mr. and Mrs. William Fremont and daughter Gladys, Mr. Earnest Douglas and family, also Mr. Wells Fremont and family will visit Miss Callie Clingerbury, of Wait's Station Sunday.

Contractor Pearl Stevens is now making splendid progress on the brick business block Birch Hunt is having erected on Gallia street, Peebles addition.

William "Shorty" Weidner is working in the Funk gasoline station, Gallia and West avenue.

Dr. K. B. Alexander, District M. E. Superintendent, will be in charge of the special services at the M. E. church tonight. The pastor, Rev. Edwin L. Swinburne, is conducting a series of evangelistic meetings that will continue through next week.

Mr. and Mrs. Jerry Cook have returned to their home in South Webster ,after a visit with their niece, Mrs. Sarah Townsend and family, of 4304 Gallia avenue, and to see her son, E. H. Townsend, who is slowly recovering from injuries received in a railroad accident several months ago.

Miss Margaret Williams, of Rhodes avenue, spent Wednesday with Mrs. Clyde Bush and small daughter Thelma Irene, of 2833 Grace street.

The Woodmen's Circle, No. 117, met in Davis hall Tuesday evening at which time Mr. and Mrs. Ed Evans were initiated and eight applications for membership were received.

After the business was disposed of delightful refreshments were served.

Contractors S. Monroe and Son Company have completed and opened for use all of the eight alleys paved during the past couple of months.

James L. Phillips recently moved his meat market from Park avenue to a new business room he built on Gallia street, west of the New Boston Hardware Company's store.

The Vote In Adams County

WEST UNION, Nov. 6—President Calvin Coolidge carried Adams county by 503 votes, on the face of complete but un-official returns, compiled today. The closest race was between Lewis and Beacon, with Lewis winning by one vote.

The vote was:
Davis 3724.
Coolidge 4227.
La Follette 127.

Reversal of form on the part of the voters of the county is seen, however, in the returns compiled on the governorship and congressional fights.

Ed. H. Kennedy, Democratic candidate for congress, carried Adams county by 721 over Chas. C. Kearns, Republican incumbent, and Governor A. V. Donahey was given a majority of 687 over Harry L. Davis, Republican candidate.

The vote for congress was:
Kennedy 4241
Kearns 3520
Kennedy's majority 721
The vote for governor was:
Donahey 4374
Davis 3687
Donahey's majority 687
Other results in the county include:
Lieutenant Governor:
Lewis 3509
Bloom 3507
Bloom's majority 1
Secretary of State:
Brown 3746
Newman 3352
Brown's majority 394
Auditor of State:
Tracy 3877
Butler 3226
Tracy's majority 651
Treasurer of State:
Morrow 3569
Crabbe 3504
Morrow's majority 65
For State Senator:
Gillen 3736
Moore 3621
Gillen's majority 115
For Representative:
Fitch 3990
McCreight 3803
Fitch's majority 187
For Clerk of Courts:
Grooms 4212
Games 3757
Grooms' majority 555
For Sheriff:
White 4394
Tolle 3605
White's majority 789
For Commissioner:
Barnes 4056
Botts 3991
Kirker 3813
Mowery 3724
For Treasurer:
Stultz 4294
Lawill 3617
Stultz's majority 687
For Recorder:
Gaskins 4005
Knauff 3895
Gaskins' majority 110
For Surveyor:
Collier 4175
Harden 3895
Collier's majority 280
For Prosecutor:
Kessler 4182
Young 3768
Kessler's majority 414
Coroner: W. T. Warner, elected without opposition.
Supreme Court:
Clark 2154
Fields 790
Kinder 1757
Kinkade 2057
Robinson 2055
Teutsch 411
Supreme Court (short term).
Conn 2309
Klein 841
Court of Appeal:
Day 1845
Middleton 2272

Local Couples Are Married In Ironton

The following marriage licenses were issued in Ironton:

Tom Jones, 25, Portsmouth, and Rose Workman, 25, Portsmouth.

William Luther, 38, Portsmouth, and Rose Sesteel, 26, Portsmouth.

For Colds, Grip or Influenza and as a Preventative, take Laxative BROMO QUININE Tablets. A Safe and Proven Remedy. The box bears the signature of E. W. Grove. 30c. —Advertisement.

Simple Way To Take Off Fat

Can anything be simpler than taking a convenient little tablet four times each day until your weight is reduced to normal? Of course not. Just purchase a box of Marmola Prescription Tablets from your druggist for one dollar, and start now to reduce. Follow directions—no starvation dieting or tiresome exercising. Eat substantial food, be as lazy as you like, and keep on getting slender. Thousands of men and women each year regain healthy, slender figures by using Marmola Tablets. Purchase them from your druggist, or send direct to Marmola Co., General Motors Bldg., Detroit, Mich. —Advertisement.

"YARDLEY"

Equip the doors and windows of your home with METAL WEATHER STRIP.
SAVE 20% of your fuel. KEEP out dust and soot. Estimates cheerfully furnished.
We are booking screen orders for Spring delivery.
THE YARDLEY SCREEN AND WEATHER STRIP CO.
Columbus, Ohio

FLORIDA

Absolutely free transportation to Fort Pierce, Florida in our seven passenger Packard cars.

For information call Phone 712 Wednesday evening, November 5th and Thursday evening, November 6th. Ask for W. L. Greer.

PLUMBING ROY KUGLEMAN
1524 SIXTH STREET PHONE 687

Cross Word Puzzle Game

By SOL VITT

TWISTER NO. 17

Today's cross-word puzzle contains a larger number of words infrequently used than is to be found in the general run of twisters.

Look in Monday's Times for the solution to this puzzle.

Under the accompanying diagram will be found the synonyms—horizontal and vertical—for the words contained therein.

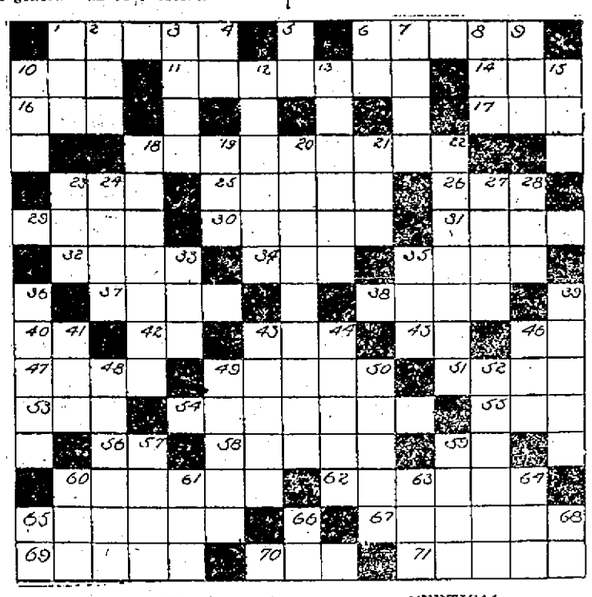

HORIZONTAL

1 — Eskimo's habitation.
6 — A semblance
10 — Boulevard (Abbr)
11 — A nobleman
14 — A tool
16 — An alkaline solution
17 — A diocese
18 — Converted into stone
23 — Commotion
25 — Form of Greek architecture
26 — A man's first name
29 — To scrutinize
30 — A large bird
31 — At once
32 — Current
34 — A river in Scotland
35 — In bed
37 — Shave
38 — To flush
40 — Like
42 — An Egyptian god.
43 — A conveyance
45 — Article (Spanish)
46 — Pronoun
47 — Fault
49 — A firm hold
51 — A wind instrument
53 — Viper
54 — Acting with unrestricted behavior
55 — Girl's name
56 — Past of the verb to be
58 — Mode
59 — A direction
60 — Respiration
62 — A symbol
65 — Gaining knowledge
67 — At a distance
69 — Place of ingress
70 — Affirmative
71 — To lose bulk

VERTICAL

1 — A climbing plant
2 — To turn offside
3 — Amorous side glance
4 — Also
5 — Indefinite article
6 — That is (Abbr. Lat.)
7 — To measure
8 — Aeroform fluid
9 — Female sheep
10 — Southern State (Abbr.).
12 — At large
13 — To taint
15 — Conducted
18 — Weighs
19 — Article of clothing
20 — Cunning
21 — Frozen water
22 — An obsolete game
23 — To perform
24 — A platform
27 — A repetition
28 — Salutation
33 — A division of time
35 — A beverage
36 — A Biblical character
39 — A vapor
41 — A member of family (diminutive)
43 — A food for invalids
44 — A wooden pin
46 — Electrical unit
48 — Winding continuously
49 — The main points
50 — Adversary
52 — A zoological clan
57 — Dried
59 — A human bone
60 — Boy's name
61 — An insect
63 — An adjunct to a musical instrument
64 — Obeisance
65 — A measure (Chinese)
66 — Pronoun
68 — Prefix meaning again

(Copyright, 1924, By King Features Service, Inc.)

A man smoking 20 cigarettes a day would require slightly more than three years to get through a mile, or 1,150 boxes of cigarettes, counting 20 cigarettes to the box.

Slight grease marks and signs of wear upon suede, velours, felt and other soft materials will disappear if the surface is rubbed with a clean piece of chamois leather.

Carey READY ROOFINGS

THAT Carey roofing gives the service expected of it, cost and weight of the goods considered, is a well-known fact proved by the experience of thousands of satisfied users.

Let us assist you in selecting the roofing to meet your requirements. Samples and prices gladly given.

"A Roof for Every Building"

REITZ BROS. CO.

Tenth And Lincoln Streets
Phone 607

Handley White Motor Truck Sales Co.
1638-40 Gallia St., Portsmouth, O. Phone 3232
Exclusive, Specialized Truck Service for all Makes.
—White Trucks—

PEERLESS PASTEURIZED

Milk And Cream In Bottles
Ask your dealer or call our
RETAIL TRUCK
The Ice Cream & Bottling Co.
And your wants will be promptly cared for.
Phone 315 or Phone 3102 L

Pyramid Rids You of Piles

A box or two of Pyramid Pile Suppositories has enabled so many others to recover, many saved from operations, it is needless for you to suffer the pain, strain, soreness, itching and bleeding of protruding piles. Step into any drug store and get a 60-cent box today. Relief is sure.

Employes of expensive Parisian dress-designers often are bribed by foreign merchants to appropriate some of the designs.

When sugar was first introduced into Europe, its only purpose was to make the taste of medicines more pleasant.

a Closed Car Doors front and rear four passenger $585

SHERIFF'S SALE IN PARTITION
No. 18165

The state of Ohio, Scioto County, Court of Common Pleas.

Samuel H. Baer et al. vs. Kate Baer et al.

Notice is hereby given, that on Saturday, the 22nd day of November, A. D., 1924, at the hour of 1 o'clock p. m., I will offer for sale at public auction at the door of the courthouse, in Portsmouth, Ohio, the following real estate, to-wit:

Situate in the townships of Porter and Harrison, Scioto County, Ohio, and bounded and described as follows:

First Tract—Beginning at a stake and stone at the northeast corner of the northwest one-fourth of the northwest one-fourth of Section 1, Township 2, Range 20; thence north 83° 45' W. 19.1 rods to an Oak post; thence S. 7° 20' W. 29.85 rods to a stone, from which a chestnut oak 4 inches in diameter bears N. 30° E. 5½ links, a chestnut oak 4 in. diameter bears N. 65° W. 13 links and a chestnut oak 6 inches in diameter bears S. 10° E. 9 links; thence N. 53° 40' W. 21.4 rods to a stone, from which a white oak three inches in diameter bears north 34½ E. 10 links and a chestnut oak 10 in. in diameter bears S. 54° E. 31 links; thence north 9° 20' E. 20 1-12 rods to a stone in South Webster pike; thence N. 65° 45' E. 6.44 rods to a stake in the center of the pike; thence E. 39 rods to a stake in the center of the pike; thence S. 66° 20' E. 5.2 rods to a stone in the pike; thence S. 7° 15' W. 18.3 rods to the beginning, containing eight and 455-1000 acres more or less; and being about 2½ acres in Porter township, the remaining being in Harrison township.

Second Tract—The following described tract or parcel of land situated in the county of Scioto, and State of Ohio, and described as follows: Being that tract or parcel of land lying and being in the southwest corner of the southeast quarter of Section 26 of Township 3, and Range 20. Being a portion of land separated from the main tract by the Portsmouth and Webster free turnpike, containing one and one half acres, be the same more or less.

Third Tract—All that certain piece or parcel of land lying and being as follows, to-wit: The northeast quarter of the northwest quarter of Section 1, Township 2, Range 20, of the Congress land sold at Chillicothe, supposed to contain 40 acres, be the same more or less.

Fourth Tract—Situated in the township of Porter, Scioto County, Ohio, and being: Beginning at the northeast corner of the northwest quarter of the northwest quarter of Section 1, Township 2, Range 20; thence S. 86 rods; thence west 19 rods; thence north 86 rods; thence east 19 rods to the place of beginning, containing 10.34 acres, more or less.

Said premises being a part of the aforesaid northwest quarter of the northwest quarter of Section 1, Township 2, and Range 20.

Fifth Tract—The following described real estate, situated in Porter Township, Scioto County, Ohio, to-wit:

Being a part of the northwest quarter of the northeast quarter of Section 1, Township 2, and Range 20. Commencing on the township line on the Webster turnpike, running south, a strip one rod wide, east of the lands owned by George Baer, to the lands owned by Margaret Miller and others, containing one-half acre, more or less, and being the same premises conveyed to H. O. Barklow, by Joseph Turner and wife, by deed recorded in Volume 95, Page 149, Scioto County, Ohio, Record of Deeds.

Appraised at $7,000.

Said premises to be sold as the property of the parties to the above action, on an order of sale in partition from the Common Pleas Court of Scioto County, Ohio, and to me directed as Sheriff of said county.

Terms of sale: Cash.

Given under my hand this 21st day of October, 1924.

H. M. DUNHAM, Sheriff of Scioto County, Ohio.

By ELZA J. CANTER, Deputy.

W. L. DUCKEY, Attorney.

—Advertisementoc23-5tTh.

SHERIFF'S SALE

The State of Ohio, Scioto County, Common Pleas Court.

H. C. Feyler, plaintiff, vs. Isaac Nathan Brown et al., defendants.

Notice is hereby given, that on Saturday, the 8th day of November, A. D., 1924, at the hour of 1 o'clock, p. m., I will offer for sale at public auction at the door of the courthouse, in Portsmouth, Ohio, the following real estate situate in the county of Scioto and State of Ohio, and in the Township of Nile, to-wit: Being the east one half of the following described premises; Being a part of Ohio State University Lot No. 12, and described as follows: Beginning at the southeast corner of said Lot No. 12, at a stone marked "E" and three hickories in the line of Surveys Nos. 15534 and 15876; thence with one line thereof N. 85 poles to a stake in the east line of said Lot No. 12; thence west 310 poles to a stake in the west line of said Lot No. 12 and at the southwest corner of a One Hundred and Twenty Acre Tract sold to Nate Iddings; thence south 85 poles to a stone marked "D" and a hickory corner to Lot No. 15; thence east with the south line of said Lot No. 12, 310 poles to the place of beginning.

Containing One Hundred and Sixty-Four Acres of Land, more or less, the said east one-half containing eighty-two acres, more or less; but excepting therefrom, the east Fifteen Acres thereof, the tract herein described containing Sixty-Seven (67) Acres more or less.

Appraised at $164.00, and cannot sell for less than two-thirds of said appraisement.

Said premises to be sold as the property of Isaac Nathan Brown and Francis Brown to satisfy a judgment in favor of H. C. Feyler on an order of sale issued from the Common Pleas Court of Scioto County, Ohio, and to me directed as sheriff of said county.

Terms of sale: Cash.

Given under my hand this 8th day of October, 1924.

H. M. DUNHAM, Sheriff Scioto County, Ohio.

By ELZA J. CANTER, Deputy.

EDGAR MILLAR, Attorney.

—Advertisementoc9-5tTh.

BRINGING UP FATHER

Reg. U. S. Pat. Off.
"Copyrighted 1919 International News Service"

BY McMANUS

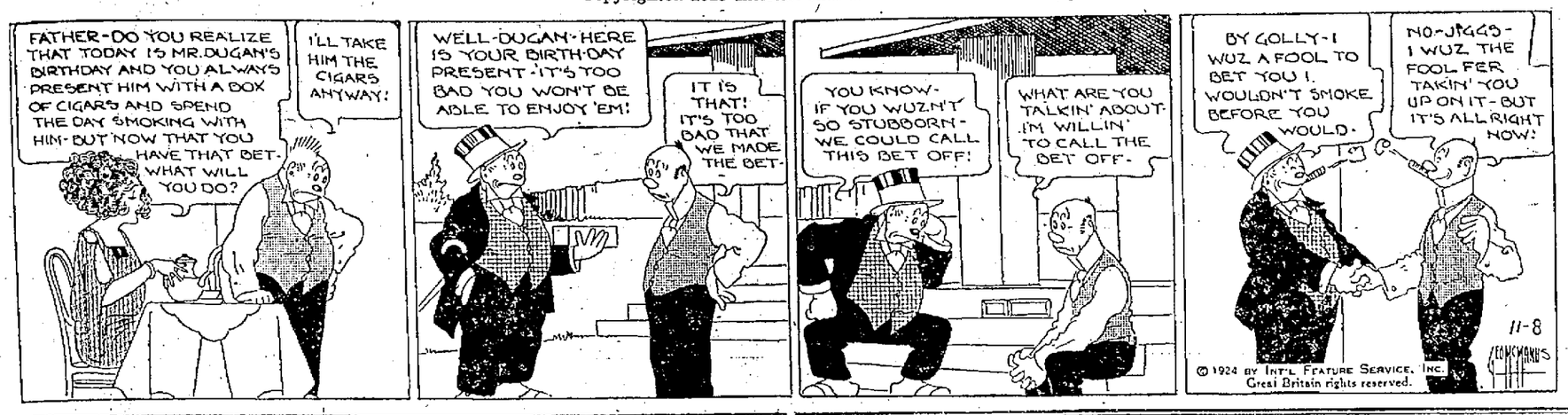

THE THRIFT CIRCLE

The value of SAVING is proven by those who now own their OWN HOME. EIGHTY PER CENT of the HOUSES built in PORTSMOUTH are bought through INSTITUTIONS LIKE THIS, which encourage SYSTEMATIC SAVING. Open your account with US then when you are ready to purchase a HOME, we can help you.

THE CITIZENS SAVINGS & LOAN ASSOCIATION CO.

Assets Over Three Million
Thirty-three Years With Never The Loss Of A Dollar
6 Per Cent Per Annum Twice A Year. Why Take Less?
OPERATED BY
The Hutchins & Hamm Co.
505 Chillicothe Street

Both Branches of Ohio Legislature Will Be Overwhelmingly Republican

COLUMBUS, Nov. 6—(By The A. P.)—Both branches of the next legislature which convenes in January will be overwhelmingly Republican.

The Republican majority probably will be so large that it can do anything it will against the opposition of the handful of Democrats. A two-thirds majority, sufficient to override the veto power of Governor Donahey is assured and should questions come up requiring a three-fourths vote, the Republicans probably will be in sufficient numbers to have their way.

An incomplete check on the two houses indicate that in the house membership of 132, the Republicans have elected 90 to 11 for the Democrats and that of the 25 remaining members to be ascertained the Republicans may capture the major portion.

H. S. Atkinson, Columbus, who has led the minority in the last two legislatures in the lower house, went down to defeat in the Coolidge landslide. He had been elected three times rpeviously in a county which generally sent a majority of Republicans to the legislature.

New Senate Personnel

C. L. Shafer, Scott, the blind Senator from the 32nd district, who was defeated two years ago by E. F. Ferguson, Vanwert, apparently has defeated Ferguson in the present contest and will occupy his old seat in the new assembly.

The two women Senators, Nettie B. Loughead, Cincinnati, and Maud C. Watts, Cleveland, both were returned. Both defeated women opponents on the Democratic ticket.

The following apparently have been elected to the Senate:

First district, Republican Joseph R. Gardner, Nettie B. Loughead, Earl C. McCreary, all of Cincinnati; second and fourth district blank; third district Republican L. T. Marshall; seventh and eighth district Republican Roy J. Gillen, Wellston; ninth and 14th district Republican E. Lefever, Gloustcr; tenth district Republican John M. Vorys, Columbus, and C. C. Chappelear, Circleville; Eleventh and 12th districts Republican W. A. Clark, Urbana; 13th and 31st district Republican James R. Hopley, Bucyrus; 15th and 16th districts Republican John Sherman Edwards; 17th, 18th, 19th, and 20th district Democratic Robert L. Adair, Wooster; W. F. Garver, Millersburg; 20th and 22nd districts Republican Harry M. Carpenter, Steubenville, and John D. Hayes, St. Clairsville; 21st district Republican Frank C. Wist, North Canton; 23rd district Republican R. E. Hemple, J. Eugene Roberts, Hubbard; 24th and 26th districts Republican Will H. Price, Akron; George L. Lauby, Greentown; Arthur W. Sweeny, Akron; 25th district Republican Maud C. Wiatt, Lakewood; Chester C. Bolton, Richmond Heights Village; L. G. Collister, Arthur H. Day, George H. Bender, and L. L. Marshall, all of Cleveland; 27th and 29th districts Republican William R. Comings, Northridgeville; 30th Republican Allen G. Aiger, Norwalk; 32nd district Republican Clarion L. Shafer, Scott; 33rd district Republican R. H. Powell, Bowling Green; 34th district Republican W. W. Farnsworth, Waterville; Homer A. Ramey, Toledo.

Representatives Elected

The following have been apparently elected as representatives to the state legislature.

Adams county Democratic J. A. Fitch, Peebles; Allen county Republican W. E. Baxter, Elida; Ashland county Democratic Guy B. Murry, Nova; Ashtabula county Republican J. R. Lindsley, Ashtabula; Athens county Republican: George W. Rose Glouster; Brown county Republican Bert Sheppard, Ripley; Carroll county Republican Ross P. Buchannan, Carrollton; Champaign county Republican John T. Brown, Mechanicsburg; Clark county Republican Horace S. Keifer, Springfield; Clermont county Republican Fred Edgington Chilo; Columbiana county Republican Ralph W. Emmons, East Rochester; Cuyahoga county Republican Peter C. Hagen, Richard R. Edwards, Lakewood; Harry E. Davis, Cleveland;, Arthur S. Cooley, Dover, Lester J. Abele, Cleveland, Gilbert Morgan, North Olmstead, Albert S. Snow, Cleveland, Henry C. Beck, Bay Village, M. J. Walther, Lakewood, John A. Hadden, Cleveland Heights, Nettie M. Clapp, Cleveland Heights, E. H. Krueger, Grace E. Mukepeace, John B. Dempsey, Cleveland, Horace R. Sanborn, East Cleveland, Lawrence L. Norton and Clara Wood Derr, Cleveland; Delaware county Republican Charles W. Humes, Delaware; Erie county Republican Fred Bing, Sandusky; Fayette county Republican Jay G. Williams; Franklin county Republican William C. Wendt, Denny Gross, Mrs. Viola D. Roman, Paul M. Herbert, and Jerry S. McKinley, Columbus; Fulton county Republican W. P. Standish, Lyons; Gallia county Republican Ernest J. Riggs, Gallipolis; Geauga county Republican F. S. Bartlett, Chardon; Green county Republican R. D. Williamson Xenia; Guernsey county Republican James C. Thompson; Hamilton county Republican Harry J. Cady, Samuel I. Lipp, Conrad Rebman Jr., Thomas L. Tallentire, Robert A. Taft, Louis Rebenstein, H. G. Schmuelling, and Mrs. Mary VanWye, all of Cincinnati; Hancock county Republican George P. Fornet, Forest Road; Hardin county Republican Elmer B. Steiner, Kenton; Harrison county Republican O. S. Gray, Cadiz; Highland county Republican Stanley F. Smith, Hillsboro; Hocking county Republican J. F. Brashares, Enterprise; Huron county Republican F. W. Liles, Collins Road; Jackson county Republican D. Price Evans, Oak Hill; Jefferson county Republican Frank Linton, Yorkville; Lake county Republican John R. Williams, Painesville; Lawrence county Republican Earl E. Stewart, Ironton; Licking county Republican Wayne C. Overturf, Newark; Logan county Republican; J. H. T. Gordon, Huntsville; Lorain county Republican Leroy W. Hunt, Fred Myers, Frank W. K. Tom, Florence H. Wells and Martin S. Dodd, all of Toledo; Madison county Republican Robert L. Ren, London; Mahoning county Republican Mrs. C. J. Ott, Geo. H. Roberts and Charles A. Westover, Youngstown; Marion county Republican H. E. Hill, Marion; Medina county Republican C. E. Knapp, Lodi; Mercer county Democratic T. E. Milton; Monroe county Democratic, Woodsfield; Montgomery county Republican Osa Penny, Allen C. McDonald, Thomas R. Stevens, Dayton; Democrat Bert Badgley, Dayton.

Morgan county Republican L. T. Gray, McConnellsville; Morrow county Republican Finley M. Fleming, Frazeysburg; Noble county Democratic H. R. McClintock, Summerfield; Ottawa county Democratic George W. Ritchie, Port Clinton; Paulding county Republican Clarence C. Bowyer, Antwerp.

Pike county Democratic Robert S. Wynn, Piketon; Portage county Republican; Perry L. Green, Hiram; Preble county Republican Harry D. Silver; Ross county Republican Frank A. Brown, Clarksburg; Sandusky county Republican Edward H. Ganz, Fremont; Scioto county Republican Harry Ball, Portsmouth; Shelby county Democratic Sam Hunt, Swanders; Seneca county Republican Robert Rohe, Tiffin, Summit county Republican G. H. Bellinger, Harry S. Davidson, V. D. Emmons, Akron; Lloyd Weaver, W. O. Liverwise, Akron; Trumbull county Republican, Alvin C. Burnett, Niles; Tuscarawas county Republican Oscar Hines, Dover; Union county Republican Dallas Sullivan, Richwood; Washington county Republican O. S. Creighton, Marietta; Williams county Republican William T. Otten, West Unity; Wood county Republican Orrin W. Fish Bowling Green; Wayne county Democratic Thomas W. Orr, Orrville; Coshocton county Republican C. M. Miller, Coshocton; Auglaize county, Republican Thomas E. Bowsher, Wapakoneta.

GOITRE REMOVED

In six Weeks by Newark Lady. Stainless Liniment Used.

Miss Zoa Westbrook, R. R. No. 8, Newark, Ohio, writes I will be glad to talk or write to any one about what Sorbol-Quadruple did for me. My headaches were gone in a few days. My extreme nervousness has also disappeared. Now I have no sign of a goitre.

Sold at all drug stores or write Sorbol Company, Mechanicsburg, Ohio.—Advertisement.

NAPOLEON THE GREAT BEATEN BY STOMACH

Napoleon—brilliant, intellectual, conqueror of nation after nation—was a victim of his appetite. He bolted his meals. Gorged himself with food. Was forever munching candy. He died of intestinal disease when he should have been at the prime of life.

To live long, live well. Obey Nature's laws. Eat not too much nor too fast. Keep your stomach in good condition at all times and the bowels regular. When food does not agree with you and you feel uncomfortable or distressed, take one or two Jaques' Capsules for Indigestion and get "comfort within". They will quickly relieve gas, indigestion, biliousness and constipation. Easy to take. Quick in action. Keep them handy,—ready to use at first sign of distress or gas. Ask your friend the druggist!

BANK TELLER HELD FOR EMBEZZLEMENT

CLEVELAND, Nov. 6—Forest W. Taylor, bank teller, was bound over to Cuyahoga grand jury today on a charge of embezzlement.

Taylor, 31, was charged with embezzling $4,000 from the Reliance Trust Company, over a period of a year. He took the money in small "dribs" he said in his confession. He had been missing since August 17.

Says Piles Heal Up and Disappear Forever

Seldom Fails to Give Absolute Relief from All Pain and Suffering. Guaranteed by Fisher and Streich's Pharmacy, Wurster Bros., Druggists and All Good Druggists.

Many sufferers from Piles or Hemorrhoids have become despondent because they have been led to believe that their case was hopeless and that there was nothing in the world to help them.

To these people we say, "Go to your druggist and get an original box of MOAVA SUPPOSITORIES." One of these inserted into the rectum according to directions will be found to give immediate relief. They reach the source of the trouble and by their soothing, healing, antiseptic action first allay the pain and soreness and then by direct contact with the ulcers and piles cause them to heal up and disappear forever.

It's simply wonderful how speedily they act. Blessed relief often comes in two days. Even in cases that have steadily resisted all known treatments, marvelous results have been obtained. MOAVA is one of the wonderful discoveries of recent years and any sufferer from Piles or Hemorrhoids who is disappointed with its use can have their money refunded.—Advertisement.

Glascow Dismissed; Woman Fined; Jailed

John Holmes, 33, was found guilty in Municipal court of reckless driving and speeding on the Scioto Trail. He figured in a wreck on the Trail recently and later sharges were filed against him. He was find $50 and costs and given five days in jail. His right to drive a car was suspended for ninety days.

CABBIES MOURNFUL

LONDON—The close of the American tourist season has depressed London's hansom cab drivers. Americans are their best customers, and during the summer the drivers are able to make a surplus sufficient to tide them over the lean winter months.

Legion Essay Contest Closes Tonight

"Why the American Legion of Portsmouth should have a new home," is being determined by the pupils of the schools of Portsmouth through the essay contest which is being conducted by the American Legion Auxiliary. During the past few days every mail delivery has brought large numbers of essays, which are ready for presentation to the judges. Do not fail to mail your essay to the American Legion Auxiliary, Post Office Box 519, before Midnight Thursday, November 6th.

RESTORE OLD TEMPLE

HAGUE—A Buddhist temple of Boro-Budur in Java is being restored and preserved by the Dutch government. The temple is supposed to have been erected in that country during the eighth or ninth century when the Buddhist kings were in power.

The number of pupils enrolled in the public schools of America has increased nearly one-third in the last 20 years.

AIN'T IT A GRAND AND GLO RIOUS FEELING — BY BRIGGS

Worth While Values From Brunner's

Towel Specials

Barber Towels, red or blue border	7c
Extra Large Turkish Bath Towels	19c
Excellent Dish Cloths	10c
Pure Linen Huck, with red border	47c
Fancy Mercerized Towel white	43c
Mercerized Towels in blue, rose, gold	47c
Fancy Bath Towels, large size	59c

New Bed Spreads

Rippelette Spreads, colored stripe, 63x90	$1.69
Crocheted Spreads, hemmed ends 72x84	$2.19
Crocheted Spreads, hemmed, 64x82	$1.69
Plain seersucker Spreads, 72x90	$2.49
Heavy satin spreads, 80x90	$5.00
New lace stripe spreads in colors	$2.89
Satin Spreads with pillow sham	$7.85

Table Linens

58 in. Linen Table Damask	$1.19
70 in. Linen Table Damask	$1.39
58 in. Silver Bleach Damask	$1.89
68 in. Bleach Satin Linen Damask	$2.39
68 in. Square Pattern Cloths	$4.98
59 in. Colored Border Luncheon Sets with 6 Napkins	$7.79

A. Brunner & Sons

909-911 Gallia 910-912 Sixth

FREE DELIVERY

By our Auto Trucks has made many friends. Let us make your delivesies.

TWO STORES
Fourth and Chillicothe Sts. — Phone 3158
Ninth and Chillicothe Sts. — Phone 683

THE SERVICE DRUG CO.
FAST AND FURIOUS DELIVERY
PRESCRIPTIONS
100% ACCURATE

Picture Ahead! Kodak as you go

Then bring your Kodak films to us for finishing

The fall season with all its brilliance presents countless opportunities for your Kodak.

And our store is a logical place for you to have your films finished.

Because it's a superior finishing service we offer.

May we serve you?

High Grade Enlargements
A Specialty With Us.

Among your choice Kodak pictures are some that you will enjoy even more when enlarged.

See our samples and get our prices.

FOWLER'S
In The Corner On Gallia Square

Let's win this $15,000 home

International Prizes

First Prize—
$15,000 Model Electrical Home
(To be built on lot provided by winner)

Two Second Prizes—1 Boy—1 Girl
$1200 scholarship in American or Canadian College or University of accepted standard.

Two Third Prizes—1 Boy—1 Girl
$600 scholarship in American or Canadian College or University of accepted standard.

Two Fourth Prizes—1 Boy—1 Girl
$500 scholarship in American or Canadian College or University of accepted standard.

Two Fifth Prizes—1 Boy—1 Girl
$300 scholarship in American or Canadian College or University of accepted standard.

Two Sixth Prizes—1 Boy—1 Girl
$300 scholarship in American or Canadian College or University of accepted standard.

Home to be given FREE!

Home Lighting Contest Now On.

School Boys! School Girls!

The contest closes November 20th. You have only 14 days left to finish your essay and get your Hoe Lighting Primer to your teacher.

Finish it today and hand it in.

To stimulate local interest the Better Home Lighting Committee will offer the following local prizes:

Prizes	Boys	Girls
First Prize	$50.00	$50.00
Second Prize	25.00	25.00
Third Prize	15.00	15.00
Fourth Prize	10.00	10.00
Fifth Prize	5.00	5.00
Sixth Prize	5.00	5.00
Seventh Prize	5.00	5.00
Eighth Prize	5.00	5.00
Ninth Prize	5.00	5.00
Tenth Prize	5.00	5.00

October 20th marked the beginning of the local Home Lighting Contest which closes November 20th and the local judges will select the children to compete for the national prizes and the winners of the local prizes.

Local Judges

H. H. Eccles
Principal of Portsmouth High School

Dan Conroy
First National Bank

H. G. Bonner
General Manager Portsmouth Public Service Company

BETTER HOME LIGHTING COMMITTEE
PHONE 3160

Fall Buying Opportunities By The Score At Andersons' Week-End Sale!

For two days only can you take advantage of most of the specials listed on this page. Read them over carefully. Every one is a worthwhile offering; at a price that is considerably below regular. Make Friday and Saturday be days of profit to you by buying your Fall Needs at Andersons' where standard merchandise is a matter of course and prices agreeably moderate.

Five Dollar Sale of Hats

A Hundred Attractive Models Of Velvet and Metal Cloth In A Week End Offering

Just the kind of millinery that you will want for immediate wear is shown in this large assortment. Many are of Metal Cloth, others are of Velvet or of Velvet and Silk. Flowers in rich Fall shades, embroidery or feathers are deftly applied. In Wood, Sand, Copen, Almond, Kobe, Pearl, Brown as well as several models in Black. Special at $5. —Second Floor

Sale of Gotham Gold Stripe Silk Hosiery, $1.69

At Andersons' the Store That Saves You Money

Hundreds of pairs, genuine Gotham Gold Stripe Hosiery, strictly first quality. All sizes are included in this assortment in thirteen popular colors. These hose are the No. 100 Gotham Brand and are specially priced at $1.69 pair. For Friday and Saturday only.

Gotham Invisibles, 50c Pair

(Slightly Imperfect)

Made of fine, sheer wool these genuine Gotham Invisibles permit the wearing of silk hose in the coldest weather. They are flesh color and everywhere sell at $1.00 in perfect quality. The flaws in these are scarcely noticeable. While they last 50c a pair. —Main Floor

On Sale Friday And Saturday Only

Sale! Smart Silk Blouses

$4.98

Every $6.50 Blouse In Stock Included In This Sale

Tunic and Overblouses, even the very smart Thumb Length models are included in this special offer. Worn with a separate skirt these blouses make becoming and modestly priced costumes.

Beautiful silk fabrics fashion these models in shades of Navy, Grey, Tan, Henna and a number of Prints. Reduced to $4.98.

Tweed Knickers at $3.98

The Grey and Brown Tweeds makes them most attractive—the reinforced seats and double stitching makes them strong and durable—the price is very modest for garments of this quality. Buy these for horseback riding, hiking and for all outdoor sports wear. —Second Floor

Just Received!

Dainty Gowns of Batiste and Crepe $1.25 and More

Where is there a woman who does not like attractive nighties even for ordinary wear? Here are models of crepe and batiste, the prettiest we've shown for a long time at any similar prices. Some are embroidered with dainty motifs, others are of figured materials. Shades are Honey Dew, Flesh and White. $1.25, $1.49 and $1.98. —Second Floor

Save To $25.50 In This Offering Of

Lovely Autumn Dresses at $39.50

If you are one of the more fortunate ones and get here early enough to get first choice you can make this splendid saving on your dress purchase at Andersons'. In this special assortment are seventy-five attractive frocks some formerly priced up to $65 and all worth much more than this low price.

The sizes range up to 48½ so the larger woman will have ample choice. All have been taken from regular stock and reduced to the special price of $39.50.

The Materials—

Twill — Charmeen — Satin Canton— Dunwoodie Crepe — Faille — Crepe de Chine.

The Styles—

Tunic — Ensemble — Coat Styles — Tailored — Dressy — Street and Afternoon.

Many of these dresses are smartly trimmed with fur (very chic) while on others Lace or Embroidery is used to give added charm. —Second Floor

New!

Colored Ruffled Curtains

$2.75 pair

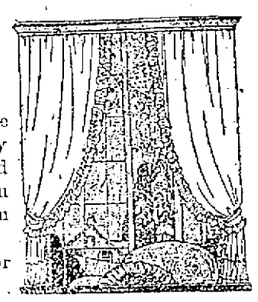

The newest, prettiest in curtains are these of a fine quality Voile. They come in lovely tones of Gold, Blue and Rose, solid colors, and have Tie Backs to match. For bedroom you can buy no more attractive curtains than these at this modest price. $2.75 pair. —Fourth Floor

MARQUISETTE CURTAINS $1.98 pair. Small dot, good quality material. 2 1-4 yards long complete with ruffled tie backs. Special $1.98 pair.

PLAIN RUFFLED MARQUISETTE CURTAINS AT $1.69 pair. Made of nice grade material with ruffled tie backs. Special $1.69. —Fourth Floor

Tricolette Costume Slips

$3.50 and $3.98

Sleek, Silky and perfect fitting these Costume Slips are the ideal foundation for the Fall Silhouette. They allow your dresses to follow the natural lines of the figure and never bunch up. They are made of an extra fine quality material and are finished with Plain or Pleated Flounces. —Second Floor

New Footwear Arrivals for Growing Girls

Most every little miss will like these new low shoe models that have just made their appearance here. They're not only sensibly styled but are very attractive and smart as well. Select one of these styles for your little girl.

TAN CALF fashions one model. It is Moccasin style, welt soles and rubber heels. $5.95.

ANOTHER TAN MODEL has three eyelets and has low rubber heels. A very smart style. $5.95.

BLACK CALF, relieved with grey mottled trim, makes a third model. It, too is a Moccasin style and has low heels. $5.95.

Boys' Kaynee Blouses

Regular $1.50 Values At

98c

Wise mothers will anticipate their boys' blouse requirements for months to come at this special sale. For here we have a great assortment of Kaynee Blouses of Striped Madras in a wide choice of light shades. Colors are guaranteed fast. These models have the popular button-down collar feature. Special 98c. —Third Floor

Sale of New Rompers at 98c

They just came in and offer the cunningest styles and greatest values that you've seen in a long time. They are made of Poplins and Ginghams and come in Peach, Pink, Blue, Sand, Brown, Green, etc. Hand embroidery makes them most attractive. Choose from these long sleeve models at only 98c.

Special Offering Girls' Dresses

For Two Days Only At

98c

Flannels, Jerseys and Tweeds fashion these becoming dresses. For little ladies of two to six years are Bloomer Styles. For older sister 7 to 14 years, are the regular models. Included in this lot are a number of clever two and three piece suits that are splendid for school wear. Former values on these dresses were to $6.50. Special for two days at $4.98. —Third Floor

Paul Jones Middy Blouses

Special $1.50

Attractively made of a heavy quality white material these middies are splendid for the school girl or business woman. The navy collar and cuffs are finished with triple rows of white braid.

Ordinarily they are priced at $2.00 but for two days you may buy these genuine Paul Jones Middies at only $1.50. —Second Floor

Trimming Buttons at 25c Dozen

Large and small sizes, of bone, metal and glass. Just the kind to trim your new frocks with. Special at 25c dozen.

Munsingwear Is Best

After all is said and done you can buy no better underwear than Munsingwear. At Andersons' only in Portsmouth.

The Anderson Bros Co.

Turkish Bath Mats $1

The prettiest and finest quality we've seen at this low price. See these on the main floor.

How To End a Cough Quickly

Specialists say to actually end a cough in the shortest possible time the medicine should not only soothe and heal the soreness and irritation, but should also loosen and remove the phlegm and congestion which are the real cause of the coughing. When this is done the worst cough quickly disappears.

This "double-action" method has been brought to perfection in the prescription known as Dr. King's New Discovery for Coughs. A few drops stop the coughing spells almost instantly, and people who have hardly been able to sleep at night for coughing usually get their full night's rest even after the first doses. It has been very successful, too, for children's spasmodic croup, for bronchitis, laryngitis, bronchial asthma and hoarseness. On sale at all good druggists. Ask for

DR. KING'S NEW DISCOVERY FOR COUGHS

Election Shows

(Continued From Page One)

mercantile circles. It ought to mean an unprecedented boom irrespective of whether it had a substantial foundation for business history shows that psychology often rules the day. If all the business men of the nation feel they can go ahead with plans of expansion because Coolidge is elected then the question of whether they should have held back to await the outcome of the election can be brushed aside as inconsequential. For they will no doubt derive considerable comfort and encouragement from the decisive victory given the most conservative of three candidates.

La Follette's Strength Waning

La Follette's failure to carry the electoral vote of the West may be a surprise to some people, but not to those who investigated the West. This correspondent found, for instance, in September on reaching Wisconsin that La Follette's strength there was greatly diminished and that he would carry the state by a lower vote than ever before in his political career.

North Dakota was found to be close with a chance for Coolidge to carry it. These two states indicated at the outset that La Follette's power had been overestimated generally and therefore this writer on finishing a tour of the west felt confident in saying that the Wisconsin Senator would not throw the election into the house or be the decisive factor he had expected to be and that he couldn't feel sure of a single state in the west except perhaps Wisconsin and North Dakota. The final returns indicate that LoFollette drew mostly from the Democrats and was simply the best ally president Coolidge could have had for the third party candidate merely made sure of Coolidge pluralities everywhere.

The Democrats have many lessons to take to heart. But the principal one is that they now must chose between conservatism—in which the Republicans can count on outdoing all imitators—and liberalism which shall retain the normal Democratic vote that stayed with Davis and attract the votes cast for La Follette. The third party leaders will not be willing to stay out in the political wilderness. They will start thinking of a coalition with the Democrats. The southern conservatives in the Democratic party will naturally fight the ascendancy of anything that may be called radicalism but the next Democratic national convention will not make the mistake of last July in naming a middle-of-the-road candidate, no matter how capable he may be. For in this campaign John W. Davis was never accepted in the west as a substitute for La Follette or even as anti-Coolidge but rather as a man of the same school of conservative thought. McAdoo would have appealed to the La Follette voters and perhaps have prevented the third party ticket, but he couldn't have carried the East, so it seems reasonable to conclude that McAdoo would have made a better run than Davis and that Al Smith might have done better than Davis, too, but that neither McAdoo nor Smith could have beaten Calvin Coolidge this year. Smith might have gotten some eastern states but not the West, McAdoo would have gotten certain western states but not enough in the east. It was a year for conservatives and the person, not the party in power.

New Regime

(Continued From Page One)

caused by the death of Senator Brandegee, which surely will be filled by a Republican of the same political belief.

But the figures do not adequately express the change wrought. At least the seat of Brookhart left by the Republicans was not actually a loss for them, but a loss for LaFollette.

Senator Lodge who has been leader of the Republican majority in the senate for years, will not resume control, next March when the new congress comes in. Even if he recovers from the serious illness he is now suffering, his health and his age will not permit him to assume control.

Gillett, being one of the leading Republicans of the last congress who fought strenuously for Coolidge is the logical man to succeed Lodge, although he comes new to the senate from the house. He has, however, been one of the Republican leaders of the house for years.

Tabulation of the new line-up of the house shows:

Republicans	242
Democrats	189
Others	4
Necessary for a majority	218

This represents an actual gain by the Coolidge Republicans of 17 votes over the present congress and a loss by the Democrats of 18 votes. The Republican gains were registered in Pennsylvania, where they picked up six seats, New Jersey, New Hampshire, Connecticut, Michigan, Indiana, Illinois, West Virginia and Oregon.

So in the house the Republicans will have a numerical majority of 24 votes and a somewhat smaller actual majority when the LaFollette Republican strength is deducted.

Nick Longworth of Ohio, is expected to succeed Gillett as speaker of the new house if he desires the post. It is customary for a majority leader to succeed to the speakership.

The Republican gains in the senate were registered in Massachusetts, Colorado, Minnesota, Oklahoma and Kentucky. The outcome in New Mexico, where Senator Bursum, Republican, seems to have been defeated, is still somewhat in doubt and it is possible, though not probable, he may pull through and give the Republicans still another vote.

In Kentucky, Senator A. O. Stanley, historic Democratic leader of that state passed out of the senate picture and in his place comes the face of a new Republican, Fred M. Sackett, of Louisville. He has never held public office before.

Rice W. Means, of Colorado, W. B. Pine, of Oklahoma, and Thomas D. Schall, of Minnesota, are other new faces in the upper chamber.

Scores of new congressmen will take office and one new congress-woman—Mrs. Mary T. Norton, Democrat, of Jersey City, N. J., who says she is going to make an effort to repeal the prohibition law. She is an avowed wet.

Most of the familiar faces of the house members will be seen again.

SUFFOCATED IN BED

AKRON—The seven months old son of Mr. and Mrs. William C. Carbaugh suffocated when it became entangled in clothes on its bed.

Child-birth

JUST how to ease much *unnecessary* suffering for yourself is one of the most important things in the world for you to know, right now, mother-to-be! Learn the simple truth; follow the simple method of an eminent physician who dedicated his life's work to this *great accomplishment* for your benefit!

"I was in labor only 25 minutes with my last child, but suffered agonies with three previous children," writes an enthusiastic mother who used "Mother's Friend."

Right now, from this day on, and right up to the day of *child-birth* "Mother's Friend" should be used.

FREE BOOKLET

Write Bradfield Regulator Co., Dept. B-A 7, Atlanta, Ga., for *free* booklet (sent in plain envelope) telling many things every expectant mother should know. "Mother's Friend" is sold at all drug stores. Full directions will be found with each bottle. Begin now and you will realize the wisdom of doing so as the weeks roll by!

Gillen's Majority 20,000

Mayor Roy J. Gillen, senator-elect of this, the seventh-eighth district, wishes to thank those who voted for him. He stated today that his majority over his Democratic opponent, James A. Moore, of Waverly, would possibly reach 20,000.

New Traffic Laws for Hanging Rock

IRONTON, Nov. 6—At a regular meeting of the Council of the village of Hanging Rock, held Wednesday evening, a new traffic ordinace, quite unique, was passed, and will go into effect immediately following its publication.

In substance, the ordinance sets the speed limit within the village at twenty-five miles per hour. Heretofore it was fifteen miles per hour. Any person exceeding the limit will be fined "not to exceed $25.00."

One section of this ordinace provides that "no officer or officers shall be authorized to accept 'cash bail,' and that "no person shall be prosecuted under this ordinace unless there is a written affidavit filed, and an opportunity given therefore for the person so arrested to be heard."

However, the uniqueness of the ordinance is shown in the section which prescribes how an arrest may be made: "The Marshal of said village of Hanging Rock, Ohio, while in any conveyance in performing his duty as such marshal, shall have placarded plainly in bold-face type with red background and white letters the letters to be not less than 2 1-2 inches high, the following: "Hanging Rock Village Police Patrol," said sign to be so constructed and lighted and made plainly visible, night or day, for a distance of one hundred yards or more which said sign is to be placed and kept at the highest point in front and at the rear of said conveyance, which said marshal is riding or occupying. In pursuing, stopping or arresting any person, which it is claimed violated the traffic ordinance of said village, no arrest shall be made by said marshal or officer for traffic violation, other than while in the conveyance so carrying said sign."

Mothers, Do This—

When the Children Cough, Rub Musterole on Throats and Chests

No telling how soon the symptoms may develop into croup, or worse. And then when you're glad you have a jar of Musterole at hand to give prompt relief. It does not blister.

As first aid, Musterole is excellent. Thousands of mothers know it. You should keep a jar ready for instant use.

It is the remedy for adults, too. Relieves sore throat, bronchitis, tonsilitis, croup, stiff neck, asthma, neuralgia, headache, congestion, pleurisy, rheumatism, lumbago, pains and aches of back or joints, sprains, sore muscles, chilblains, frosted feet and colds of the chest (it may prevent pneumonia.)

To Mothers: Musterole is also made in milder form for babies and smal children. Ask for Children's Musterole.

35c and 65c, jars and tubes.

MUSTEROLE WILL NOT BLISTER

Better than a mustard plaster

Next Week Is Children's Book Week

As an introduction to the week's activities, talks will be made in many Sunday Schools on the morning of November 9th, concerning reading for young people, suggesting best books for them, and urging a larger use of the public library as a source of supply.

During this week the local library will have on display a quantity of juveniles which will be circulated for home use as soon as the week is ended.

Children's Book Week originated with the American Booksellers' Association, the American Library Association, the Boy Scouts of America and other interested organizations. The librarians of the country were quick to see the advantages to be gained by this publicity and now, in its sixth year Children's Book Week is an annual fall activity of libraries in general; always observed the second week in November.

So much interested are the business men's associations, which are backing Father and Son Week, that they have scheduled it to run at the same time as Children's Book Week.

The object of Children's Book Week is to interest parents and teachers in the books children are reading, to promote a more extensive use of public libraries to provide good books for the home and to give each child, as far as possible, a little library of his own.

Through the generosity of The Marting Bros. Co., 500 copies of The Bookshelf for Boys and Girls will be distributed from this library to all who are interested. This is a catalog of worthy books from which to make selections for purchase.

Only a partial list of juveniles can be made at this time, but all will be on display next week. These will appear in the Sunday Sun-Times.

While providing for the children, those of riper years are also kept in mind. Among too long a list to be published just now, may be found Madame Claire, by Susan Ertz; West of the Water Tower, by Herbert Croy; Heirs Apparent, by Philip Gibbs; Judgment of Charis by Reynolds; Vindication by McKenna; So Big, by Ferber; The Fir and the Palm, by Bibesco; The Wrath to Come, by Oppenheim; The Homemaker, by Canfield; Best Short Stories of 1924, by O'Brien; Tomorrow About This Time, by Lutz; The Gallants, by Barrington; A Magician Among the Spirits, by Houdini; Woodsmoke, by Young; Little French Girl, by Sedgwick; Fair Harbor, Lincoln; Head of the House of Coombe & Robin, by Burnett; Rim o' the World, by Bower; A Passage to India, by Forster; Talk, by Sachs; Ancient Fires, by Wylie; Merton of the Movies, by Wilson; New Friends in Old Chester, by Deland; The Dust Flower, by King; Deep Channel, by Montague; The Girls, by Ferber; The Van Suyden Sapphires by Carey; Gaspards of Pine Croft, by Ralph Connor; My Dear Cornelia, by Sherman; The Affair at Flower Acres, by Wells; How to Write Short Stories, by Lardner.

A Clear Complexion

RUDDY CHEEKS — SPARKLING EYES—MOST WOMEN CAN HAVE.

Says Dr. Edwards, a Well-Known Ohio Physician.

Dr. F. M. Edwards for 17 years treated scores of women for liver and bowel ailments. During these years he gave to his patients a prescription made of a few well-known vegetable ingredients mixed with olive oil, naming them Dr. Edwards' Olive Tablets. You will know them by their olive color.

These tablets are wonder-workers on the liver and bowels, which cause a normal action, carying off the waste and poisonous matter in one's system.

If you have a pale face, sallow look, dull eyes, pimples, coated tongue, headaches, a listless, no-good feeling, all out of sorts, inactive bowels, you take one of Dr. Edwards' Olive Tablets nightly for a time and note the pleasing results.

Thousands of women and men take Dr. Edwards' Olive Tablets—the successful substitute for calomel—now and then just to keep them fit. 15c and 30c.—Advertisement.

WHY SUFFER FROM BRONCHIAL ASTHMA?

Simple Home Treatment Makes Breathing Easy.

Just because you start the day tired, lifeless, worn-out from loss of rest and the difficult breathing of miserable Asthma—do not think you have to stay this way long.

Be strong and well, breathe clearly and easily again by using this simple treatment known as Oxidaze, the prescription of a Worcester, Mass., physician.

For any form of Asthma where the bronchial tubes are irritated, the breathing short and difficult, its healing, relieving action is really wonderful. Sufferers who can't breathe at night and who gasp for a good, clear breath will appreciate the relief and comfort Oxidaze gives.

Oxidaze is a tablet made from essential oils which, when the patient dissolves in the mouth, almost instantly soothes the irritation, clears out the choked up air passages and enables the sufferer to breathe easily and get a real comfortable night's sleep.

It is sold by leading druggists including Wurster Bros. and Fisher & Streich, who agree to refund the full purchase price of the first package to any sufferer who does not obtain satisfactory relief. Asthmatic sufferers should give Oxidaze a trial. It is harmless and inexpensive.—Advertisement.

To thousands of men, breakfast would not be breakfast without this appetizing, full-flavored coffee. Your grocer has it in dust-proof tins.

Dr. Frederick Blankner, The Distinguished Specialist, Will Remain In Room 7, Manhattan Hotel, Until Thursday, November 13th.

Yes, once more, Dr. Blankner is compelled to extend the time of his visit until Thurs. Nov. 13th. People are making little journeys from near and far and the longer Dr. Blankner remains the more they appreciate his services. It requires lots of good hard honest work to build up a reputation, that is worth while and during the past fifteen years Dr. Blankner has succeeded in making his good work appreciated all over the State of Ohio and many places are daily looking for him to make a return visit. Last year he remained in Cambridge all year as it was simply impossible for him to get away. When a person is sick and suffering from complicated chronic disease of the stomach, liver, kidneys, bowels, heart, lungs and nerves, or has to bear the burdens of rheumatism, eczema, goiter, piles, or suffer from the evil effects of some social disease, they are surely looking for some one to give them service. If you are suddenly taken with a toothache, rest assured that it will make you step lively. If you have a mouthful of diseased teeth, you surely wish them extracted without pain. You want it done easily, skillfully and painlessly. You do not wish to take choloroform, ether, gas, somnaform, eucain or novocain. Of course

you will smile and say God Bless the Doctor when you come to room No. 7, Manhattan Hotel and have your teeth extracted. Until Thurs. Nov. 13th. Office hrs. 9 A. M. to 8 P. M. Sun 9 to 12 M. Phone service.

WESTLAND THEATRE Friday and Sat.

WILLIAM (BILL) MIX presents PRODUCTIONS, INC.

RECKLESS RIDIN' BILL

TODAY, LAST TIME "THE CODE OF THE WILDERNESS"

Terms If Desired

VACUETTE Non-Electric Vacuum Cleaner

We sell the Vacuettes with justice and pride, that your rugs be preserved and beautified.

For courteous demonstration, write or phone us that we may show you features in the 1925 Model Vacuette DeLuxe, results never before achieved in Vacuum Cleaners. In lightness and quietness of operation it has no equal; needs no oiling or greasing and mechanism is guaranteed for five years, too.

VACUETTE SALES AND SERVICE,
A. F. TRUDELL, Dist. Mgr.
1132 Kinney's Lane. Phone 881-L.
Phone No. 6.

We examine eyes by the latest methods insuring absolute accuracy.

BENNETT-BABCOCK CO.
OPTOMETRISTS
420 CHILLICOTHE STREET

Motor Truck Representative Wanted

An attractive proposition for truck salesman in Scioto county. Liberal compensation. High class truck. No investment required. Address

MOTOR TRUCK, 314 Comstock Building, Columbus, Ohio.

One Candidate Elected

The voters of this county proved that they knew how to vote.

As the final count of the election returns show that the majority of Scioto County voters have chosen this office with which to do their fire insurance business. The election is over now, let's do business. Call us for rates.

ORA C. TRUITT, Agent
General Insurance
300 Masonic Temple
Office Phone 2876 Residence 881-R

BUILDING LOAN

Is there any use to which you might put your savings more profitably than to own your own home? There is none. Join us and provide yourself with a happy future. We pay six per cent dividends.

AMERICAN BUILDING & LOAN ASS'N.
Masonic Temple

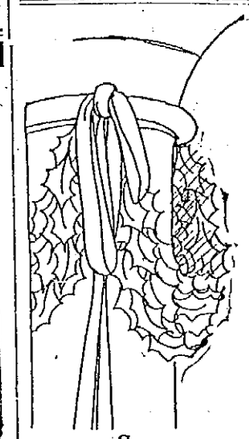

See Windows

For Women and Misses

The Fashion Stages The Most Amazing

Dress Sale

Of Its Career — VALUES! — Surpass Any In Years

Evening Dresses — Dinner Dresses — Party Frocks — Club Frocks — Dance Frocks — Street Frocks — Business Frocks.

Regular $50 Dresses	(A Saving of $25)
Regular $40 Dresses	(A Saving of $15)
Regular $35 Dresses	(A Saving of $10)

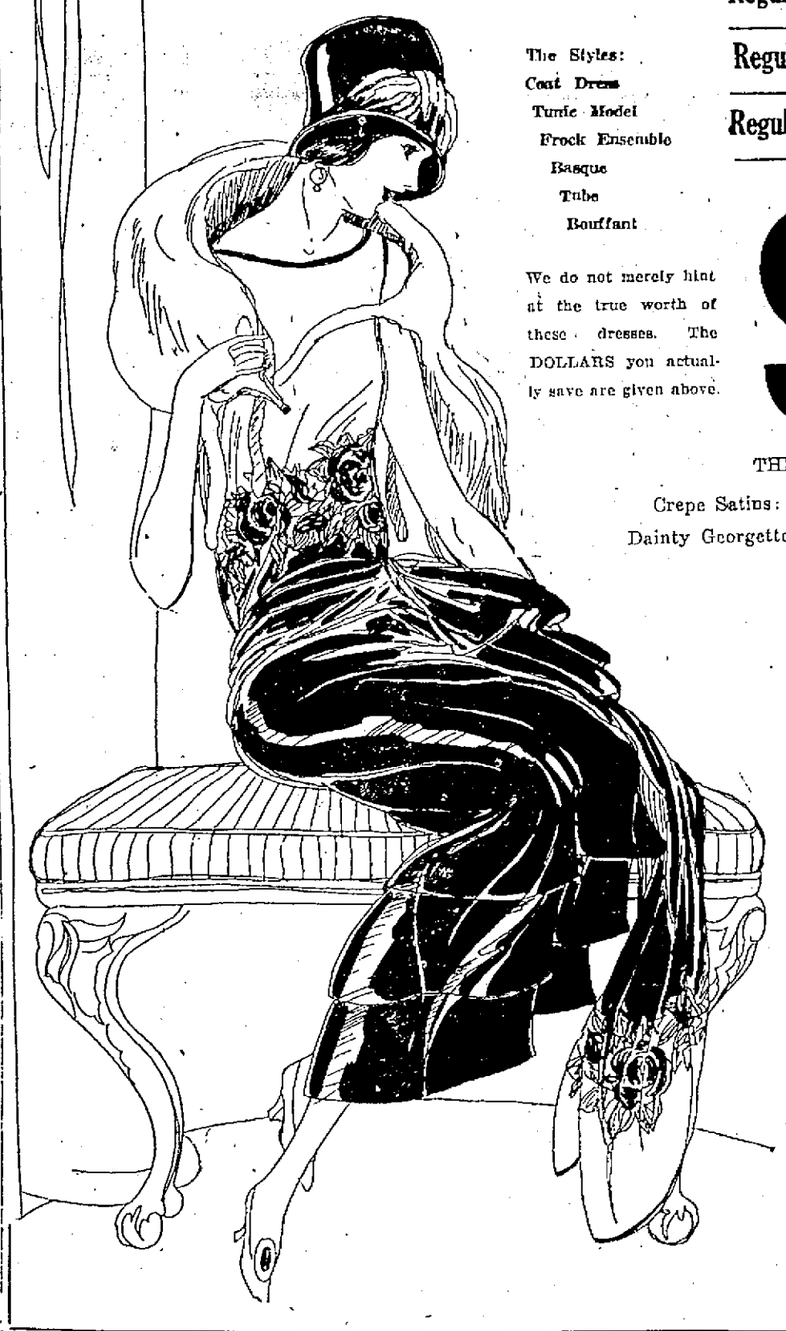

The Styles:
Coat Dress
Tunic Model
Frock Ensemble
Basque
Tube
Bouffant

We do not merely hint at the true worth of these dresses. The DOLLARS you actually save are given above.

$25

THE MATERIALS:

Crepe Satins: Chiffon Velvets, Smart Twills
Dainty Georgettes: Bengalines: Satin Cantons

Many exact copies of Paris models that interpret the most successful styles of the moment, chosen only last week in New York by our buying office.

Bear In Mind, Please

That these are not ordinary sale Dresses! Every dress is a $35 to $50 value.

From A Viewpoint

of STYLE, FABRIC and WORKMANSHIP. We have no hesitancy in saying that these are the best values shown this season.

Home Of Sallie Ann

The Fashion

Joseph's Wholesale and Retail Joseph's

FISH

River Catfish
Herring
Perch
Salmon
Trout
Halibu tSteak

OYSTERS

60c quart
70c quart
80cquart
$2.50 gallon
$2.75gallon
$3.00 gallon

POULTRY

Dressed Springers ..... 40c pound
Hens ..... 32c pound

Fish And Oysters Arrive Daily
Why do you pay more for oysters, fish and poultry? Special prices to lodges and socials.

Joseph's 1016 WALLER STREET. OPPOSITE N. & W. DEPOT

Kipling's Da ughter Weds

Miss Elsie Kipling, only daughter of the famous author, and Captain George Bambridge, attache at the British embassy in Brussels, are shown leaving St. Margaret's Church, Westminister, after their marriage.

Coolidge's Popular Vote Will Exceed the Combined Total Of Accredited Opponents

FARGO, N. D., November 6.—(By the United Press)—President Coolidge was still 11,000 ahead of Senator La-Follette in North Dakota today with only 488 precincts yet to be heard from.

PHOENIX, ARIZ., November 6.—(By the Associated Press)—Returns from 410 precincts out of 484 in Arizona today gave for President Coolidge, 25,515; Davis, 21,568; LaFollette, 14,017.

ALBUQUERQUE, N. M., November 6.—(By the United Press)—Incomplete returns from half the counties in New Mexico showed the Republican and Democratic tickets in a neck and neck race for the control of the state. With 13 of the 28 counties reported, Davis led Coolidge by 1,500 and the Democratic state and congressional ticket led the Republican by about 3,000. . . .

(BY ROBERT J. BENDER)
(United Press Staff Correspondent)

NEW YORK, November 6.—(By the United Press)—On the basis of unofficial returns, now almost complete, Calvin Coolidge not only will have a sweeping majority in the electoral college for president, but his popular vote will exceed by approximately two million the totals accredited his opponents.

The gradual completion of vote counting in distant states and outlying precincts, tended today to confirm the prediction that the final standing of the candidates in the electoral college will be:

Coolidge	379
Davis	139
Lafollette	13

And while no state has yet announced the official tabulation of a complete vote, the unofficial returns forecast a relative popular vote by the candidates as follows:

Coolidge	15,000,000
Davis	8,500,000
LaFollette	4,200,000

H. L. Davis Thanks His Supporters

CLEVELAND, O., November 6.—(By the United Press)—Harry L. Davis, defeated Republican candidate for governor, gave out this statement today:

"I would be very ungrateful if I failed to express my heartfelt appreciation, especially to the people of Cuyahoga county for the magnificent expression of faith in me they registered Tuesday at the polls. Coming as it did from those among whom I have lived all my life, and who know me best, this renewed evidence of confidence has filled my heart with deep gratitude. The loss of the election with this tribute from my neighbors is much less of a disappointment than success without my home folks' endorsement would have been.

"I want all those who supported me in all sections of the state to accept my sincere thanks for their efforts."

BLUE SHOES LUCKY

LONDON—Blue shoes for luck will be fashionable for autumn weddings. While fox and ermine furs are being used as trimming for gowns and trains, and bridesmaids and mothers of the bride and bridegroom are wearing tones to match the floral decorations.

Look to the Future

Every man owes that to his family and himself.

Let the Times Classified Ads help you to secure a home of your own.

With a moderate cash payment down — the balance can be paid as rent.

Watch the Real Estate Columns on the Times Classified Page daily.

The right location, and the right price and terms for you will appear in these columns, sooner or later.

LOTS
HOUSES
FURNITURE
HOUSEHOLD GOODS

Everything you may need can be found in the Daily Times Classified columns.

It's Your Page

For Your Needs

Klan Victorious In Most Of Election Contests

(BY UNITED PRESS)

Sweeping victories scored by some successful andidates in Indiana, Kansas, Colorado and Oklahoma were attributed today to the "Political Come-Back" of the Ku Klux Klan.

Only in Texas and perhaps Montana did the organization meet unexpected reverses. In Texas Mrs. Miriam E. Ferguson triumphed for governor and in Montana Senator Thomas J. Walsh appeared elected over avowed Klan opposition.

The following victories were attributed to the Klan:

Indiana backed Ed Jackson for governor.

Kansas, Ben S. Paulen, for governor.

Colorado, Rice Means for senator, and Clarence C. Morely for governor.

Oklahoma, W. B. Pine for senator.

Kentucky Goes Solidly G. O. P. For First Time In Its History

LOUISVILLE, KY., November 6.—(By the Associated Press)—With the latest compilation of unofficial returns showing a lead for Coolidge over Davis of 23,376 votes and a majority for Fred M. Sackett, Republican, of 20,213 over A. O. Stanley, Democratic incumbent in the senatorial race, Judge Samuel M. Wilson, Democratic state chairman continued today in his refusal to admit defeat of his party in Kentucky in Tuesday's election.

With 93 precincts missing the vote stood: Coolidge, 383,999; Davis, 360,623; LaFollette, 23,676. The vote for Senator, with 105 precincts missing was: Sackett, 383,886; Stanley, 363,673.

The victory indicated by the returns placed Kentucky solidly in the Republican column for the first time in its history.

"Get Under, You Freshies"

New York University first class men here are drinking from the fountain of knowledge, guided and supervised by sophomores. The ducking is a traditional university pleasantry.

Judge Lindsey Is Re-Elected

DENVER, COLO., November 6.—(By the Associated Press)—Ben B. Lindsey, founder of Denver's Juvenile Court and occupant of its Bench for 23 years, was re-elected by a majority of 207 votes over his opponent, Royal R. Graham, according to complete unofficial returns tabulated today.

Judge Lindsey was opposed by the Ku Klux Klan and was one of the few candidates who triumphed in Denver with that organization fighting them. He centered a campaign fight on the Klan issue. The complete unofficial vote gave Lindsey, 44,719; Graham, 44,512.

CALL ORGIES MYTHS

PARIS—American soldiers who returned to their homes with wild tales of night life in French towns are finding it hard to make their stories sound true. For an American commission of social and community welfare recently reported that tales of orgies supposed to have been participated in by the Pershing dough boys were imaginative myths.

On Road Again

After a short visit here Eustace Stephens has again taken the road for the Irving Drew Shoe company.

SOCIETY

Announcement is made of the marriage of Miss Rose Workman, daughter of Mrs. Betty Workman, of 2957 Gallia street, and Mr. Tom Jones of Offnere street, which took place in Ironton Monday, November third. Immediately after the ceremony Mr. and Mrs. Jones returned to this city and have taken up their residence at 1302 Ninth street. Mr. Jones is an employe of the Portsmouth Auto Sheet Metal Works, 1016 Lincoln street.

Mrs. Calvin Bevis, superintendent of the Cradle Roll of the Grandview Christian church, enrolled three new members this week as folows: Donald Wilbur Hill, of High street; Robert Byron Prince of City View and Katherine Louise Hudlin of Broadway.

Mrs. S. B. Herbert of Mackoy, Ky., is visiting his niece, Mrs. Charles B. Warnock, of Mound street.

Savings Stolen—Kills Self

NILES—Grief believed to have been induced when his life savings of $600 were stolen, is thought to have caused the death of Peter Cseckman, 55.

Yellowstone National Park has approximately 20,000 elk.

SPANISH VISITORS SAIL FOR HOME. The Duke and Duchess of Alba and Berwick, who came to the United States for the international polo matches, the duke being the personal representative of the King of Spain, and who have been entertained in nearly every city in the United States and Canada, photographed as they sailed on the Aquitania.

Man Stabbed By Unknown Assailant

Fred Smith, about 20, of 2331 Eighth street, is suffering with a serious stab wound in the back, sustained Tuesday night. He claims a man unknown to him slipped up behind him and stuck a knife blade in his back. Smith says he was walking on Second street near Washington at the time. He was attended by Dr. J. D. Jordan. The knife wound is thought to be deep and may be dangerous should infection develop. The knife is not thought to have pierced any internal organs. Smith is employed in the N. & W. shops, East Portsmouth.

Cooking School Big Success

Attendance at the Morning Sun Cooking School has increased daily until the room at 846 Gallia street has been crowded to capacity.

Tomorrow's lecture and demonstration, the last of the four day school, will be devoted to "Salads and Salad Dressings." "Salads and their Place in the Diet" will be the subject of the lecture, and during the demonstration period Dr. Shives will give directions for making, Seven Minute Mayonnaise, Thousand Island Dressing, Tartar Sauce, French Dressing With Variations, Complexion Salad, Chiffonnaide Dressing, King Tut Salad, Snow Salad and Mah Jongg Salad.

Dr. Shives is not only an expert on the subject of dietics and balanced menus, modern methods of cooking, etc., but also has had wide experience in the correct serving of meals. A feature of the school is an exhibit which Dr. Shives has prepared in the Horchow window, which shows adiner table correctly set with silver service for a formal dinner.

Made Mistake, Says Lewis; Tried To Sell Whiskey To Dry Officer; Fined

C. H. Lewis was the name of a man arrested in the North End last night by State Prohibition Officer George Baynham for possession of a half pint of liquor and in Municipal court Thursday it cost him $100 and costs for toting about the half pint of "moon" found in his possession.

The hearing developed that Lewis made thefatal mistake of approaching the dry officer to sell him some liquor.

Coast Trip Is Approved

SOUTH BEND, Ind., Nov. 6.—The Notre Dame Athletic Board of Control today placed its approval on plans for a post-season intersectional football game between the Notre Dame and the University of Southern California teams at Pasadena Nnew Years day.

BUILD RAILS UP FUJI

TOKYO—Application for permission to build a cable railway up Mount Fuji has been filed with the department of home affairs and railways by a group of Tokyo capitalists. The government has ordered a survey of the mountain's slopes preliminary to issuing the necessary permits.

West End Dolled Up

The West End is all dolled up advertising a big community sale to begin Saturday and which will last about three weeks.

Taxi Cab Operator Faces Murder Charge

HUNTINGTON, W. Va., Nov. 6.—Lonnie Rose, 32 years old, taxi-cab operator, 1554 Madison avenue, charged with the shooting of three negroes in the street in front of the Rose Taxi company, 707 Ninth street, Tuesday night, will be transferred today to state court on a murder charge, police said last night.

Together with his brother, C. L. Rose, 24, 725 Tenth avenue, the man said by police to have done the shooting remained in the city jail. The youngest of the two brothers will be held as a witness in the case.

PAYS FUNERAL FARES

LINTHROPE, ENG.—Money to pay "the necessary traveling and hotel expenses of any of my relatives who may attend my funeral" was an unusual bequest in the will of George H. Blackburn of this city. He also left funds to be used as "tips" for hotel employes and cab drivers.

Food Expert Talks To Exchangeites

Eat good old prunes at breakfast time. Or if you don't enjoy prunes try stewed figs, or a baked apple, or even some sliced bananas. If you want to help start the day right as far as a well balanced meal is concerned, according to Dr. R. B. Shives, nationally known food expert, who addressed the members of the Exchange club at their regular meeting last evening. Dr. Shives is here conducting the Morning Sun Cooking School at 846 Gallia street.

Dr. Shives told the Exchangeites many interesting facts concerning food and among others he advised the the men who had to work during the afternoons to eat a light lunch at noon, recomending milk and vegetables.

In eating baked potatoes eat the skin and all was another piece of advice given the Exchangeites and several of them asserted they already are devotees of that practice.

FREE SHOW

SUNBURY, PA.—"A free ticket for any show for 15 pasteboard tops from milk bottles," advertised a local movie house. Next morning scores of milk bottle tops were missing from front porches all over the city. The advertisement did not appear again.

Two Democrats 33 Republicans In Ohio Senate

COLUMBUS, O., November 6.—(By the United Press)—The senate in the next general assembly will consist of 33 Republicans and only two Democrats, according to revised election returns today.

The only Democrats elected were Robert L. Adair, of Wooster, and W. F. Garver, of Millersburg, re-elected from the combined 17th, 18th, 19th, and 29th district, which comprises Morrow, Knox, Wayne, Holmes, Coshocton, Tuscarawas, Guernsey, Noble and Monroe counties. The senate in the present assemply comprised 31 Republicans and four Democrats. In the 84th general assembly, 1921-22, there was only one Democrat, Senator James A. Reynolds, of Cleveland.

FRIENDSHIP BROKEN

WALTHAMSTOW, ENG.—Godfrey Hallows and Harrison Riches were friends for 63 years. They were playmates at the age of 3, and their first breeches were made from the same piece of cloth. Both went to school together and were married at the same time in the same church. But now their friendship has come to an end when Hallows refused to wear a red necktie like Riches'.

Praises Golf Course

William Powers, golf editor of the Cincinnati Enquirer paid the Country Club a visit yesterday and after inspecting the golf links declared the course was one of the finest he had ever seen.

HORSE MISSING

Contractor Frank Seymour notified the police today that a black horse had strayed away from his barn at Fourth and Madison streets.

Faces Murder Charge

HUNTINGTON, W. Va., Nov. 6—R. H. Bias, 26 years old, alleged driver of the automobile which struck and fatally injured Mrs. Verla Long, will be transferred to state court on a murder charge.

Sheriff In Charleston

Sheriff Harry Dunham left this afternoon for Charleston, W. Va., where he will look after business.

Fined The Costs

In Municipal court today Hugh Schleinhoge, 18, was adjudged guilty of reckless driving and he was fined the costs.

Two Blind Senators In Ohio Legislature

COLUMBUS, Nov. 6—The 86th general assembly elected Tuesday will have two blind senators in its upper house. They are Roy J. Gillen of Wellston and C. L. Shafer of Scott. Shafer is a former member of the state senate.

In Breece Plant

David Jones of Tenth street has taken a job in the Breece plant in New Boston.

A High School AUDITORIUM M Nov. 10-11-12 Mon., Tues., Wed. MAT. WED.

Seats Now Selling At Samuel Levi & Co.
1007 GALLIA STREET

ANNE NICHOLS' LAUGHING SUCCESS
ABIE'S IRISH ROSE

The Comedy With A Beautiful Love Story

The company which plays here is the one Miss Nichols will send to play the Philadelphia engagement of "Abie."

Don't miss seeing why "Abie" marries "His Irish Bride" three times — by a Methodist Minister — a Rabbi —and a Priest.

"ITS A LAUGH — A SCREAM — A ROAR"

PRICES—TAX INCLUDED

Matinee: Lower Floor $1.65. 6 Rows In Balcony $1.10. Balance 83c.

Nights: Lower Floor $2.20; 6 Rows In Balcony $1.65. Balance $1.10.

$750,000 Fire In Wheeling, W. Va.

WHEELING, W. VA., November 6.—(By the Associated Press)—Two business buildings in the downtown district of Wheeling were destroyed by fire today with a loss estimated at $750,000. The Davis Burkham and Tyler piano building and the Browne building were burned.

COLD BATH KILLS FISH

WASHINGTON—A cold bath can kill a fish, according to a report made by Professor Frank Smith of the University of Illinois to the United States bureau of fisheries. Professor Smith conducted his experiments in one of northern Michigan's small lakes, where the water does not circulate and consequently becomes very cold in various deep parts.

Stolen Car Recovered

B. F. Bean of 1302 Ninth street notified the police today that his Ford roadster stolen several days ago had been recovered at Fifth and Washington streets, where the thief abandoned it.

OBITUARY

George Valodin

Death about six o'clock Wednesday evening claimed George Valodin at his room 1222 Thirteenth street where he had been living for sometime. He had been ill for sometime with malaria and had been bedfast five weeks.

George Valodin was born and reared in Portsmouth where he spent his entire life. He was 36 years of age. He worked for some time as boilermaker in the N. & W. shops at East Portsmouth. During the past several years he has worked at the steel plant.

Surviving are the parents, Edward and Lucy Valodin of 1227 Fifteenth street, four sisters, Mrs. Elizabeth Earhart, at home, Mrs. Florence O'Brien and Mrs. Lucille Larkins, Kendall avenue and Miss Lillian Valodin at home and three brothers, Ernest Valodin of Eighth street, Fred and Leonard Valodin at home.

Mr. Valodin was a member of George A. Ditty Camp, Woodmen of the World, New Boston. He was widely known in the North End where he spent practically all his life. A legion of friends learned of his passing with genuine regret.

Funeral services will be held from the home of the parents Saturday morning at ten o'clock with Rev. W. L. Huffman and J. C. Harris of the Ohio Avenue Christian church at New Boston in charge. Woodmen of the World will have a part in the last rites. Burial will be in Greenlawn.

Cora A. Greene

Funeral services for Mrs. Cora A. Greene, 2204 Sixth street, who passed away Tuesday night following an illness due to paralysis, will be conducted at the Pentecostal church on Sixth street Friday afternoon at 1:30 with Rev. V. B. Williams and Rev. Samuel Creech in charge. Pallbearers will be Mesdames Hall, Stapleton, Cyrus, Corner, Whitaker and Mullins.

Cora A. Green was born April 13, 1875, died Nov. 4, 1924. After suffering a stroke of paralysis December 12, 1923 she was never able to leave the house. After suffering her second stroke she gradually grew worse until death. She was a member of the Baptist church for 20 years or more, a true member, loved by all who knew her. She was a kind and loving mother and will be greatly missed by her family and host of friends. She leaves to mourn her loss, her husband, Lewis Greene, the following children: Mrs. Agnes Lyons of Jackson street, Everet Green of Jackson street, Mrs. Monnie Ralston of Sixth street, Dixie, Glad and Irma at home; one sister, Mrs. Alice Sparks of Louisa, Ky., two brothers, C. M. Bailey at Flat Gap, Ky., Dr. T. B. Bailey of Nipa, Ky., her aged mother, Mrs. Agnes Bailey of Louisa, Ky., and five grandchildren; Helen Rixby, George and Robert Ralston, Louise Green and Irene Lyon.

Dr. Bertram P. Jacobs

Dr. E. C. Jackson of Second street returned home Wednesday night from Columbus, where he attended the funeral of his uncle, Dr. Bertram P. Jacobs, yesterday afternoon. Dr. Bertram passed away suddenly Sunday evening of heart trouble. The body lay in state in the Masonic Temple at Columbus for several hours prior to the funeral services. He was Generalissimo of Mt. Vernon Commandery, Knights Templar.

Dr. Jacobs was a dentist in Columbus for many years. He worked here for a short time while Dr. E. C. Jackson was on a vacation trip. Dr. Jacobs was born in the Mabees Corner community, Jackson county, where the family is well known.

Surviving are the widow and three brothers.

Other local relatives are Mrs. P. W. Young, Sixth street, a niece, and Mrs. Mertie Bowen, of Offnere street, a cousin.

Edward Beebe

Funeral services for Edward Beebe, who passed away yesterday afternoon at 2:30 after an extended illness due to complications, will be held from the home Friday afternoon at 2 o'clock. Rev. C. E. Sevringhaus will conduct the services which will be in charge of the Knights Templar.

Burial will be in Greenlawn.

Edward Beebe was born at Beebe, Ohio, October 22, 1854. At an early age, he went to Chillicothe where he took employment with the B. & O. railroad as fireman. He later became an engineer and it was in this capacity that he served the B. & O. for nearly 25 years.

Several years ago Mr. Beebe moved his family to Portsmouth where he became identified with the Portsmouth Street and Light company. He was employed by this company as motorman until the time of his illness.

Mr. Beebe was a member of the Masonic order. He was a faithful citizen and a willing worker.

Surviving are the widow, one son, Waldo, one daughter, Mrs. E. J. Staebler and four grandchildren.

THE EMRICK CO.
UNDERTAKERS
LIMOUSINE AMBULANCE SERVICE
Personal Attention
Phone 33 1144 Gallia

Phone 96
Eighth and Chillicothe Sts
Funeral Director
And Embalmer
GEORGE PFEIFFER
Miss Anna Pfeiffer
Embalmer

AL. WINDEL
FUNERAL DIRECTOR AND AMBULANCE SERVICE
Funeral home at 1503 Offnere street, no charge. Branch office 625 Third St. Phone 185.

LYNN
Undertaking and Embalming
A. P. SMALLEY, Assistant
Years of good service speaks for itself
PHONE 11
Ambulance Service

Wriggling Through Yale Line

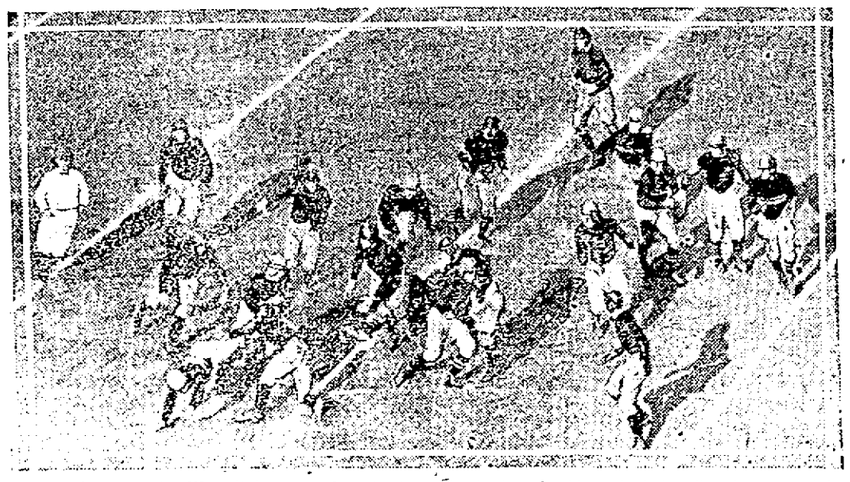

Wilson, fullback of the West Point team, here is shown beginning the 11-yard gimlet dive for a touchdown in the game with Yale, which tied the score, 7 to 7. Note the players between Wilson and the goal whom he evaded.

Harp Ensemble Company at High School Friday

The Harp Ensemble Company to appear at the Portsmouth high school auditorium Friday night as the third attraction on the high school lecture course. The program will begin at eigh to'cloc.

Court House

Lenora Johnson Seeks Divorce

Lenora Johnson charges neglect and cruelty in her suit for divorce and alimony with custody of their four minor children filed in Common Pleas court, Thursday, against Charles Johnson, 2004 Sixth street, carpenter, whom she married in February 1918.

Plaintiff in her petition filed through Attorneys Blair and Blair says that Johnson has failed and refused to support his family properly and declares that he has not only cursed and abused her but encourages his children by a former marriage to beat and mistreat her. She further says that on two previous occasions she filed suit against Johnson because of his aggressions but claims that she took him back each time on his promises to do better but complains that he failed to keep his promises.

In addition to a divorce and alimony she asks that the defendant be divested of all interest in her real estate.

Rolph Seeks Divorce

Charles S. Rolf, meat cutter, charges infidelity and names one Harry Snedeor in his suit for divorce and custody of their minor child instituted in Common Pleas court, Thursday, against Francilla Rolf, whom he married in May 1921.

Plaintiff sued through Attorney George W. Sheppard.

Suit On Account

Judgment for the sum of $400.45 claimed to be due on an account for shoes sold to the defendant when he conducted a store at Warren, Ind., is sought in an action instituted in Common Pleas court Thursday by The Hamilton Brown Shoe company, against H. M. Kuhner.

Plaintiff sued through Attorneys Miller and Searl.

Suit On Account

Suit to recover the sum of $141.74 claimed to be due on an account was brought by The J. Frank Darling company, suing through Attorneys Miller and Searl in Common Pleas court, Thursday, against Edward Copas, Scioto Furnace storekeeper.

Seeks To Forfeit Lease

Judgment for the sum of $500 claimed to be due for rent and forfeiture of lease on the building at 734 Third street is sought in an action brought by Max Jacobs, suing through Attorneys Blair and Blair in Common Pleas court, Thursday, against The Packard-Columbus Motor Car company.

Frank B. Schleinhege is made party defendant to the suit and the court is asked to require him to answer and set up any right or interest he has in the premises or the lease.

Marriage Licenses

Alva Haney, 22, miner, South Webster and Mary Crabtree, 16, South Webster.

Melville George Danner, 24, clerk, city and Anna Louise Robb, 22, city. Rev. William H. Gleiser.

Stanley R. Songer, 27, automobile mechanic, Ashland, Ky., and Garnet M. Morrison, 19, city.

Russell Harry, 23, shipping clerk, city and Minnie Simpson, 21, clerk, city.

Tigers vs. Panthers

The North Moreland Tigers will play the North End Panthers on the North Moreland Field Sunday afternoon at two o'clock. The Tigers will go to Oak Hill on Armistice Day, November 11th, to play the King Tut team of that village. This game will also be called at 2 p. m.

In Chillicothe

Attorney Henry T. Bannon is in Chillicothe on legal business.

STEWART'S DRUG STORE

RIVER NEWS

STATIONS	Flood Stage Ft.	Height of River, Feet	Change Since last Report Inches	Precipitation
towin there mand anl nnn an uanin inu				
Franklin, Pa.	15	0.7F		0
Lock No. 7	30	9.9F		0
Pittsburgh, Pa.	22	6.7F		0
Dam No. 6	30	7.3R	+0.2	0
Dam No. 13		5.8F	+0.1	0
Zanesville, Ohio	25	7.8F		0
Parkersburg, W. Va.	36	11.1P	+0.2	0
Dam No. 22		5.6R	+0.8	0
Radford, Va.	14	1.3F	-0.1	0
Hinton, W. Va.	14	1.7F	-0.2	0
Kanawha Falls, W. Va.	25	0.9R	-0.1	0
Charleston, W. Va.	30	6.5P	+0.4	0
Pt. Pleasant, W. Va.	40	6.1P	+0.5	0
Dam No. 26		7.7P	+0.5	0
Williamson, W. Va.	26	0.7F		0
Pikeville, Ky.	35	1.2F		0
Ashland, Ky.	50	5.3R	+0.9	0
Portsmouth, Ohio	50	12.7R	+0.7	0
Dam No. 31	53	0.6S		0
Cincinnati, Ohio	52	11.1P	-0.9	0

Unsettled over upper Ohio Valley with probably rain tonight or Friday. Cooler Friday.

Kanawha and Ohio below Kanawha will be in pool.

F. B. WINTER, River Observer.

Notre Dame Will Play on the Coast

LOS ANGELES, Nov. 6—Notre Dame University will meet the University of Southern California in an intersectional football game at Pasadena next New Year's day, it was announced here today.

Has Heart Trouble

William Atkins, who has been ill with heart trouble at his home on Front street, is improving.

BIRTHS

A son was born Tuesday to Mr. and Mrs. Harold Wright of Huntington, who formerly resided in Portsmouth.

Cold Water Is Fine

Eva Morrison, 19, of Nova Scotia just swam the seven miles from Deer Island to Graves Light, Boston, in 2 hours, 43 minutes. The temperature of the water was 48 degress.

George Eastman did not succeed in making the celluloid photographic film practicable until 1889.

Water piping can be protected against frost by covering it with plaited straw rope.

A boy of 14 and a girl of 12 may legally marry in England.

A tree in the West Indies, known to the natives as hyahya, gives milk.

A Pimply Skin Needs Sulphur

Any breaking out of the skin on face, neck, arms or body is overcome quickest by applying Mentho-Sulphur. The pimples seem to dry right up and go away, declares a noted skin specialist.

Nothing has ever been found to take the place of sulphur as a pimple remover. It is harmless and inexpensive. Just ask any druggist for a small jar of Rowles Mentho-Sulphur and use it like cold cream.—Advertisement.

Rev. Smith Hurt

Rev. W. H. Smith, pastor of Trinity M. E. church, while looking after some repairs to his machine last night strained the sciatic nerve in his left leg and the injury is causing him much pain.

The Best Cough Syrup is Home-made.

Here's an easy way to save $2, and yet have the best cough remedy you ever tried.

You've probably heard of this well-known plan of making cough syrup at home. But have you ever used it? Thousands of families, the world over, feel that they could hardly keep house without it. It's simple and cheap, but the way it takes hold of a cough will soon earn it a permanent place in your home.

Into a pint bottle, pour 2½ ounces of Pinex; then add plain granulated sugar syrup to fill up the pint. Or, if desired, use clarified molasses, honey, or corn syrup, instead of sugar syrup. Either way, it tastes good, never spoils, and gives you a full pint of better cough remedy than you could buy ready-made for three times its cost.

It is really wonderful how quickly this home-made remedy conquers a cough—usually in 24 hours or less. It seems to penetrate through every air passage, loosens a dry, hoarse or tight cough, lifts the phlegm, heals the membranes, and gives almost immediate relief. Splendid for throat tickle, hoarseness, croup, bronchitis and bronchial asthma.

Pinex is a highly concentrated compound of genuine Norway pine extract, and has been used for generations for throat and chest ailments.

To avoid disappointment ask your druggist for "2½ ounces of Pinex" with directions, and don't accept anything else. Guaranteed to give absolute satisfaction or money refunded. The Pinex Co., Ft. Wayne, Ind.

Cabinet Bids Farewell to Wallace

Through a silent row of his former cabinet mates, the body of Secretary of Agriculture Wallace is borne from the White House to be taken for burial to the old home at Des Moines, Ia. First on the left is seen Secretary Mellon, and on the right, Secretary Weeks.

REPRESENTING THE PRESIDENT. Rear Admiral C. G. Bloch, on the sixty-sixth anniversary of the birth of Theodore Roosevelt, placed a wreath sent from the White House on the grave of Theodore Roosevelt at Oyster Bay.

By M. QUAD, Jr.

Copyright, 1924, by The McClure Newspaper Syndicate

MR. BOWSER IN TRAINING

He Goes In For Elocution, But Comes Out By the Ladder Route

MR. BOWSER was in a very thoughtful mood the other evening. While Mrs. Bowser busied herself with some sewing, he seemed to be gazing into the future, only an occasional sigh escaping him to break the silence. Mrs. Bowser frequently glanced in his direction, but made no remark. If he were planning some new stunt, such as sending a message to Mars or starting out single-handed to capture a whale, she didn't propose to stop him, feeling sure that some day he would be cured. Finally he threw out his chest, took several deep breaths, and asked:

"Say, have you noticed anything unusual in the tone of my voice of late?"

"Why, no," she replied. "It is about as raspy as ever, especially when you lose your temper."

"There you go!" broke out Bowser. "You can notice a thousand and one improvements in other people, but your husband, of course, is always going in the other direction. I'm just a doormat for muddy feet; I'm only a poor stick to be noticed when payday comes around. I'm—"

"Now, just a minute," cut in Mrs. Bowser. "Despite my warning the other day you lay on the wet ground half an hour to learn why a grasshopper hops. You caught cold, of course, and your voice shows it. What is this unusual tone you are referring to?"

"Why, in answering the phone today I found that someone had been switched on our office number by mistake. After giving information to that effect, I was about to hang up when the party said: 'Pardon me for detaining you, sir. You have the most unusual voice I ever heard over the wire. It is clear, deep and most musical. May I ask if you are the famous elocutionist, Jasper De Smithly?'"

"And then you told him in less musical tones that you had no money for oil stocks, eh?" asked Mrs. Bowser.

"I told him nothing of the kind," replied Mr. Bowser. "I'm not that suspicious of everyone I come in contact with, like a certain person I might mention. I'm more broad-minded. There are one or two honest people left in this world, Mrs. Bowser, your opinion to the contrary notwithstanding. I also liked his musical voice, and told him so, and within an hour he was in my office and we were chatting like two old friends. He is Professor De Wise. He cultivates voices for public speaking, and some of the greatest lecturers in the world today were his pupils. A very clever man indeed is the professor."

"I'll say he's clever," agreed Mrs. Bowser with a chuckle. "Wasn't it just perfectly wonderful the way two musical voices got together like that?"

"If that is sarcasm, Mrs. Bowser, you will live to regret it," warned Mr. Bowser.

"But wasn't it wonderful?" she insisted.

"Well, in a way it was, but you know the old saying about birds of a feather. You may be surprised when I tell you that he has advised the immediate training of my voice."

"Oh, not a bit."

"Yes, he thinks a man with my unusual voice should have it trained, and predicts a great future for me as a public speaker or elocutionist. He says when he gets through with me I will be a wonder."

"I don't doubt it."

"So, naturally, I have taken his advice and will begin practice this evening. His first course of six lessons is only $50, and I will get more than that for my first lecture. It sounds like a mighty good investment to me."

"Well, start right in and let's see how the cat acts," said the smiling Mrs. Bowser. "She seems very much afraid of unusual noises."

"I shall practice in private," declared Mr. Bowser, "and no one shall say that I annoy them. Fretful, narrow-minded, sarcastic people make a poor audience. I shall work on my voice in the attic."

"You'll find two or three large files in the cellar," she informed him, "and should you need machine oil, you will probably find the can in the medicine chest, where you put everything of a liquid form."

"Keep on, woman; keep on and reap your reward!" he threatened. "By George, but the first night I face five thousand people to deliver a lecture you won't be among them."

That squelched Mrs. Bowser. She felt sure it would be the funniest thing in the world to hear Mr. Bowser deliver a speech and wouldn't miss it for the world, so she put on a denture look and pretended to wipe a tear from her eye.

"If I can be of any real help to you, please let me know," she said in humble tones. "A wife should do everything possible to help her husband up the ladder of fame."

"There, that's the kind of talk I like to hear," he enthusiastically declared. "By George, but with that wonderful professor and your encouragement, I'll make some of these would-be speakers go to peddling fish. Now, see that I am not disturbed for the next hour, for I promised to begin practice at once."

Mr. Bowser left her in the best of spirits. He had broken the news, choked down sarcasm, and got away to a good start on another experiment that might lead to the presidential chair.

Ten minutes passed. Then there was a violent ring at the doorbell, and Mrs. Jones, their next-door neighbor, stepped in to ask with quivering chin:

"Is—is anyone ill or dying, Mrs. Bowser?"

"Ill or dying? Why, certainly not, Mrs. Jones. We are all in the best of health."

"No one got the toothache or had both legs amputated, eh?"

"Surely not. What makes you think so?"

"That weird noise coming from the upper part of your house. I thought maybe you had adopted an idiot or something."

Mrs. Bowser assured her that it was only Mr. Bowser at his elocution lesson, and after the latter had left she tiptoed upstairs to learn what was going on. She heard such sounds as "Ha, ha, ha! He, he, he!" but decided to let nature take its course, provided no more neighbors got frightened. About fifteen minutes later, however, his voice had improved so in tone that it could be heard downstairs. Then she again climbed to the attic to give him a word of caution.

"You are annoying the whole neighborhood," she told him.

"Hip! hip! hip! Hop-hip-hop-hip-hoo!" was his answer.

"And attracting a crowd in front of the house," she continued. "If you're going to keep this up you'll have to build a soundproof vault. Can't you lower your voice?"

"Not by a jugful!" he exclaimed. "This is my house and my voice, and if the general public doesn't like it they can go to thunder."

"Mr. Bowser, you do not realize that you are shouting at the top of your voice and people think we are murdering you."

"Hi, hi, hi! Zip, zip, zip!" yelled the amateur elocutionist, as he waved her away. "Within a month I shall be addressing an audience of 10,000 people, and I propose to have the voice to do it with."

"HE WAS DROPPED DOWN THE LADDER LIKE A BAG OF SAND"

Mrs. Bowser went downstairs to look out of the window again. She counted nineteen people in the front yard, and heard someone say:

"Quick, run for the police! They've got him cornered and he's putting up a game fight, but he can't hold out much longer. If I wasn't in a hurry I'd give him a hand."

Several people ran from the yard in great excitement, but for the next ten or fifteen minutes not a uniform appeared. In the meantime more curious folks crowded into the front yard to peer toward the attic window, from which were issuing such sounds as: "Yelp! yelp! yelp! Yi, yi, yi! Yo, yo, yo!"

"Yes, he's weakening," said the man who had spoken before and was in a hurry. "Gosh, he's game, though. Wonder how many times he's been stabbed?"

Mrs. Bowser finally went to the door to explain matters and disperse the crowd, but just then there was a jangle of bells and a fire department truck dashed up to the house. Not being able to find a policeman, someone had thoughtfully called out the firemen, and almost instantly a dozen husky fellows swung a ladder to the attic window, at which the crowd was pointing.

Mr. Bowser was still there. He was pacing the floor, reading a lesson paper, waving one arm dramatically, and yelling at the top of his voice. Quite naturally the firemen thought he was howling to be saved, and he was yanked out of the window and dropped down the ladder like a bag of sand.

"What in thunder does this mean?" he demanded to know when his brain began working again.

"And what d'ye mean, you idiot, by calling us out when there's no fire?" he was asked. "Come on, boys, let's give the old gent the ladder-razoo and teach him a lesson."

It was Mrs. Bowser who saved the situation. She gave the facts in such a dignified, lady-like manner that Bowser was allowed to escape with only forty warnings of what would happen next time. When they closed the doors on the laughing, jeering crowd, Mrs. Bowser's turn came.

"Woman," he hissed, "this is the twenty-second time you have tried to assassinate me and failed! You were jealous of my voice! You were afraid I would get in the public eye and no one would pay any attention to you."

"Well, haven't you?" she asked.

He tried to think of adjectives to fit the occasion, while he rubbed a back that had humped every rung of the ladder, but could only say:

"Go to your room, woman! I shall remain in the library to look over some papers and arrange for our divorce tomorrow."

And when Mr. Bowser struck the bed at midnight she heard him mutter:

"Why is it that a woman can always see further than a fool man? By George, but I'll punch the head of that foxey professor if he dares to enter my office again!"

THE ELEVATOR BOY

His Loss of Memory Quickly Turns Peaches Into Persimmons

NO elevator boy should fall in love more than twice a week.

This is only fair to the tenants, who are entitled to some consideration after all. Puppy-love wears out the cables, forces people to walk the stairs, thus enriching the leather trust, and gives a superintendent indigestion and palpitation of the heart.

Of course, the bigger the skyscraper the more golden-haired stenogs to make eyes at, but all thoroughly experienced elevator boys will agree with me about two a week, no matter what sized building they work in. Some kids lose their hearts regularly every morning, regain it at night when the boss states some cold facts, but the very next morning they are off their bean again. After hitting the roof and tearing up the cellar with their cars a few times while planning a wedding trip to Niagara Falls, they finally discover that moderation in all things is the great perservative of health and bank rolls.

During my first week as an elevator boy I looked neither to the right or left as I warned folks to step lively or take a walk. My mind was constantly on the lifting of a mortgage on the old homestead and the support of a bull pup, and if my new uniform was cracking tender hearts it couldn't be helped. While I sympathized, my heart remained cold and I handed the icy stare to young and old. The newspapers carried more suicides than ever, but life was always thug.

At the beginning of the second week, however, mortgage and pup were forgotten. Old Jones, in Suite 2809, had advertised for a stenog. He said the hours were 10 a. m. to 4 p. m., with a salary of forty per. Just before he sprung the good news on beauty in distress he called me aside in the hall, patted me on the shoulder, and said:

"My young friend, the last time I advertised for a girl there was an imp of Satan holding down your job."

"Yes, sir," I replied. "He was a poor student of human nature, I understand."

"Exactly!" he enthusiastically agreed. "He could see no further than today, and was blind to the golden opportunities the future holds for every smart elevator boy. I didn't hand him a dollar a week, as he hinted I should, and the many times I have had to walk up and down these twenty-eight floors has made me a cripple for life."

"He was a boy who favored the corn doctors," I said.

"That's just what I told the little cuss, but he wouldn't admit it. Every time I advertised I got no results, and finally learned that he took all my applicants to other tenants needing help, but too stingy to advertise. I naturally supposed that all stenogs were either married or in vaudeville, and have almost ruined my business by trying to write my own letters. People who have read my work on the machine have advised consulting a specialist in brain disease. Just as I was going to take a night course at school I learned the truth about that little rascal. Now, what is going to happen when my thirty-sixth advertisement appears in the newspapers tomorrow?"

"Why, being experienced in such matters, not an old maid or a bleached blonde will reach your office to take up your valuable time," I assured him.

"Excellent!" he declared. "I want none of those wise old birds."

"You will interview only the real things in key-punchers, Mr. Jones. That is, you will, if you have the horse-sense to slip me $2 to help pay off the mortgage on the dear old homestead."

"What d'ye mean?" he growled. "Tarnation, but if it isn't a mortgage it's a pale, widowed mother, a blue-eyed consumptive sister, or a brother with a cork leg. I should have learned to be an elevator boy instead of bothering with the insurance business. Well, we'll see about that later. There's one more matter I wish to bring up. It's vastly important, my son. You have heard of typographical errors, no doubt?"

"Sure—and office errors, too," I told him.

"These typographical errors are the result of hiring squint-eyed printers," he said. "Printers work fast and are bound to make mistakes. Now, while I mention $40 and short hours in my ad, they are typographical errors, of course. Get that, and get it strong. Some boys walk through life on crutches just because of a poor memory. When you bring up to my office the sweet blondes and the ravishing brunettes, heaven bless 'em, break the news gently to them about those typographical errors and cold-hearted printers. Phineas Jones, Esq., doesn't propose to overpay his help if he knows himself."

"Cost you a buck extra for that," I told him, bound to give the old skinflint some of his own medicine.

"But—but I'm going to be a father to you," he stammered.

"I'm only in the market for a grandmother," I coldly said. "One father to trim me when I come home late is a great plenty."

"Well, I'll think that over," he replied with a scowl. "You're sure you'll remember about those typographical errors, aren't you?"

"Of course, Mr. Jones. Anything else, such as describing you as an indulgent boss who hates to eat his lunch alone?"

"No, thanks, my boy," he grinned. "There are certain matters that I always prefer to handle myself. Now, I will go in my office and make out a note for the money due you. I believe it is $27?"

"Believe another dollar and your total will be correct."

"Oh, pardon the error," said the polite old skinflint. "Yes, you are right, and the note shall be for that amount. It will be payable at my bank in Mexico thirty days from date."

"Please don't trouble yourself," I coldly replied. "Donate that huge sum to the poorhouse, for that's where you're going, and it will make you more welcome when you arrive."

He saw that I had his number, and gave me a look that might have scared anyone but a red-headed elevator boy. I got the $3 in pennies and nickles, and then he growled:

"Well, here's your prop for that mortgage, but remember that the graveyards are full of deceitful kids with faces like yours. If you are not too busy to take me out to lunch with that money I shall appreciate it."

But appreciation and Phineas Jones were total strangers, and I knew it. I found myself a mighty busy boy just then. My activity for the next half hour made the superintendent shake his head and mutter, for he felt a demand for a raise coming his way.

On the morrow there was almost a riot in our hall when an army of feminines came to land that wonderful job. Gals that couldn't come sent their mothers and fathers, and it beat a circus crowd a mile. One old geezer who was jammed in a corner winked me his way and whispered:

"Listen, kid, if you've got a heart get me in Jones & Co. first and I'll see you later. My Gert kin punch a machine, chew gum, tell you the latest gossip and powder her nose all at the same time. She's a wonder, and just dotes on elevator boys. Do your bit, kid, and—"

But four old maids separated us just then and his "Gert" was out of luck.

We finally got 'em in line, and it was up to me to do the honors. Picture a handsome, red-headed, blue-eyed, uniformed boy like me with a car full of smiling peaches bound for the twenty-eighth floor. How my heart walloped my ribs. I forgot about typographical errors and squint-eyed printers, and thought only of vine-covered cottages. On my first trip up I fell in love eight times. On my second, I lost my heart to nine more, and it looked bad for that mortgage and bull pup after I began courting those seventeen beauts and taking them out on my $13 per week.

But the grand finale came along on schedule time. When old Jones had to break the news that he paid only $8 a week and the hours were from 7 a. m. until midnight, they called him everything but dearie and left him a wreck. But they did not ride down with me. They walked the whole twenty-eight floors, for I had heard and seen enough to cure me of love in a cottage. Until the last blonde left the building I remained on the roof, where it was cold, but safe.

Old Jones and me sometimes meet on the stairs, when I am enjoying a quiet smoke, but so far he hasn't been able to run fast enough to treat me in a fatherly manner.

DOLLAR DAY

MANY WOMEN WERE UNABLE TO ATTEND THE SALE YESTERDAY---IT'S CONTINUED TOMORROW AND SATURDAY

On account of many articles being delayed in transit as we expected them to arrive in time for Wednesday's sale, we have decided to give every one a chance to participate in these most wonderful bargains by adding several items, all fresh and new articles that you will pay double the price for later.

$1 SILK Drapery
2 yds. $1.00
300 yards of Lakewood Silk Drapery that retails at $1 a yard. During this sale, 2 yards for... $1

RUFFLED CURTAINS
$1.00 Pair
200 pairs Ruffled Curtains are placed on sale, at per pair $1.00

CURTAINS
$1.00 Strip
100 strips Dotted Marquisette Curtains that retail at $3 a pair. For this sale only $1 a strip or per pair $2

Fine Linen Towels
$1
A wonderful assortment of Pure Linen Towels, suitable for Xmas gifts, that you will be glad to buy later at $1.50, now, each... $1

A Gift Special
$1
100 pieces of French Ivory or amber toilet articles—trays, hair receivers, puff boxes, perfume stands, picture frames, buffers, etc. Worth up to $1.98.

Mamma Dolls
Good sized talking Mamma Dolls, white or colored with unbreakable heads. Gingham dresses. Regular $1.50 Dolls at $1. $1

Pure Linen
Table Linen, regular seller at $2 a yard. Only 2 1-2 yards to a customer Friday and Saturday per yard. $1

Men's Union Suits
Men's ribbed bleached union suits, a good winter weight and an extra fine bargain at per suit, $1. $1

Crib Blankets
Pink or blue crib blankets, size 36x50, pretty patterns, heavy weight. Our regular $1.39 blankets at $1

Gift Stationery
A selected assortment of gift stationery in pretty boxes, white or colors. Regular $1.50 and $2.00 values at $1

Silk Scarfs
Women's regular $1.50 knitted silk scarfs, fringed ends. They come in a pretty assortment of bright colors. $1

Silk Hose
Two grades of hose, silk and fibre, full fashioned and pure thread silk, $1.50 and $2.00 values. One pair to a customer. $1

Wool Sweaters
Women's wool sweaters, either slipover or tuxedo styles in all the new colors. This is a close-out of regular $1.98 styles at $1

Seamless Sheets
81x90 seamless sheets, $1.50 quality. One sheet to a customer during this sale for $1. $1

Indestructible Pearls
18-inch strands of pearls, heavy, indestructible, with genuine sterling silver clasps, set with brilliant. A $1.50 value at $1

Outing Flannel Gowns
Women's good heavy, warm outing flannel gowns for these cold nights. White, pink or blue, with braid or embroidery trim. Cut large and full. $1

Plated Ware
Fine plated hollow ware for gifts, bread and cake trays, serving trays, cake bowls. Regular price $1.98. $1

DOLLAR DAYS---FRIDAY AND SATURDAY AT
The ATLAS Co.
406 Chillicothe St. "Where Women Shop — And Save"

4 YEAR OLD BOY ACCIDENTALLY KILLED BY BROTHER

Mother Is Eye Witness To Tragedy On Long Run

Tragedy stalked in the midst of a rabbit hunt when Charles four-year-old son of Mr and Mrs. Louis Nealy of Long Run near the school house, was accidentally shot and killed by his brother Eddie, 10 years old, Thursday afternoon, while the two, with the mother accompanying them, were returning from the hills near their home. The child was walking in front of his older brother down a hillside path back of the Nealy home, when the shotgun was accidentally discharged. Almost the full charge took effect in the child's back and chest, death coming within a few seconds. Neighbors were summoned and they did all that was possible to stay the hand of death, but the boy soon passed away.

The mother had been on the hill with the two children, the older brother having insisted on going rabbit hunting. They had been on the hills probably several hours when the return trip back to the home was started. The three had reached a spot just a short distance from the home when the gun was accidentally discharged.

The Nealy family has lived in their present home about two years. They resided on Long Run before moving to the present home.

Surviving are the parents the older brother and a sister at home.

Coroner Virgil Fowler, who was appearing before the grand jury, was notified of the shooting and left at once to investigate.

King George, Queen Mary and Prince See Giants-White Sox Play

LONDON, Nov. 6—(United Press) When King George, Queen Mary and the Prince of Wales arrived at Stamford Bridge Grounds this afternoon to see the baseball game between the New York Giants and the Chicago White Sox, the crowd, which included many Americans, gave them an ovation.

After their majesties were seated in the royal box the King, Wales, Prince Henry, Ambassador Kellogg and John McGraw walked out to the diamond, where Johnny Evers presented the royal party to the players.

Must File Expense Accounts

Expense accounts of candidates in the recent election must be filed by midnight, Friday evening, November 14th. William N. Gableman of the election board stated Thursday.

To Discuss "Prison Windows"

Chaplain T. O. Reed of the Ohio State Penitentiary is scheduled to address the members of Rotary Club at their regular meeting tonight at the Elks Club. His subject will be "Prison Windows."

Tumbles Off Seat; Suffers Broken Rib

William Hopkins, 1511 Fifth street, employed in the steel plant office is suffering with a broken rib sustained in a fall from a seat at the high school football game.

Children, Matches, Kindling, Fire

Firemen from the Gallia and Hillton companies were called to the home of Lewis Lutz, 1727 Waller street this afternoon. Children playing with matches set fire to some kindling. No damage.

Hazelbeck will insure you.

Driving Ford
Robert Brook of Jackson street, has bought a new Ford touring car.

Pills "Explode"; Chillicothe Man Burned

CHILLICOTHE, O., Nov. 6—Potash pills, taken for a sore throat, which he carried in his pocket, exploded when Charles Herman, shoe dealer, arose from his chair at home. His wife rushed to his assistance and grabbed the pocket just as there was a second and more pronounced explosion. Her hands were burned and lacerated and a doctor was called.

Mr. Herman learned that the pellets contained a TNT essential, and that there have been cases where fingers were blown off when the pellets were jarred by th hand of a usr.

In the future Mr. Herman will allow Nature to care for his sort throat.

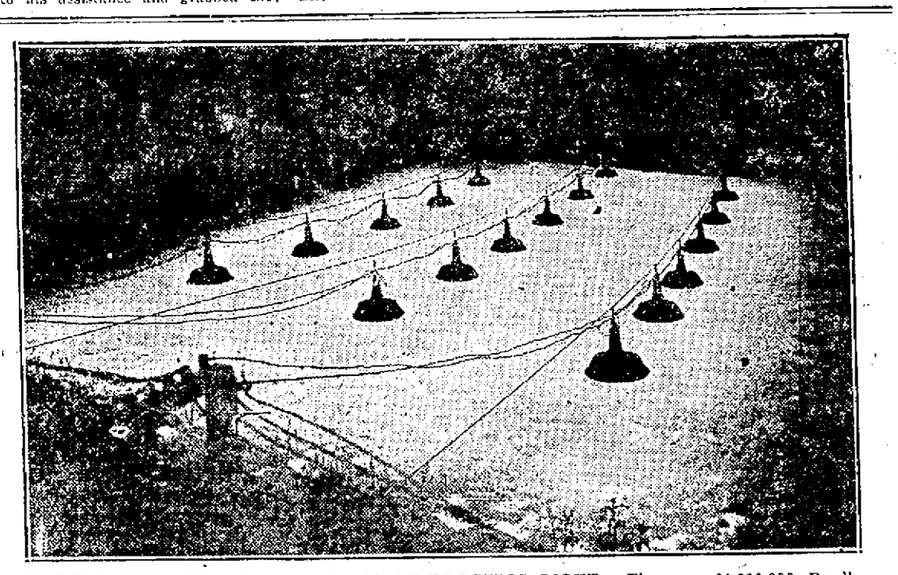

PLAYING GOLF AND GROWING GRASS BY ELECTRIC LIGHT. The new $1,000,000 Bradley Beach Golf Club, Bradley Beach, N. J., put its practice green into use two months after it was seeded, by the help of artificial light. Twenty-four 1,000-watt lamps in reflectors were installed and kept burning five hours a night for three weeks. It was found that golf courses can save considerable money by speeding nature up this way. The lights were then used for playing golf at night.

Stanley Baldwin Announces Makeup Of The New Conservative Cabinet

LONDON, November 6.—(By the United Press)—Stanley Baldwin, leader of the conservative party, completed formation of his cabinet tonight.

Baldwin assumed the premiership, Austen Chamberlain, foreign affairs, Worthington Evans war, and Winston Churchill, Chancellor of the Exchequer.

Baldwin also will serve as first lord of the treasury and leader of the house of commons. Austen Chemberlain will be deputy leader and Marquis Curzon, besides being leader of the house of lords will be lord president of the council.

Others in the new cabinet include:

First Lord of the Admiralty—W. C. Bridgeman.

Lord Privy Seal—Marquis of Salisbury.

Lord Chancellor—Viscount Cave.

Colonial-Secretary—Colonel Amery.

Secretary of State for India—Lord Birkenhead.

Secretary For Air — Sir Samuel Hoare.

President of the Board of Trade—Sir T. Lloyd-Graeme.

Minister for Health—Neville Chamberlain.

Minister For Agriculture—E. F. L. Wood.

Minister For Labor—Sir A. Steel-Maitland.

Attorney-General—Sir Douglas Hogg.

Home Secretary—Sir William Johnson-Hicks.

Minister of Education—Lord Eustace-Percy.

Secretary For Scotland—Sir John Gilmour.

Smoke's Protecting Curtain

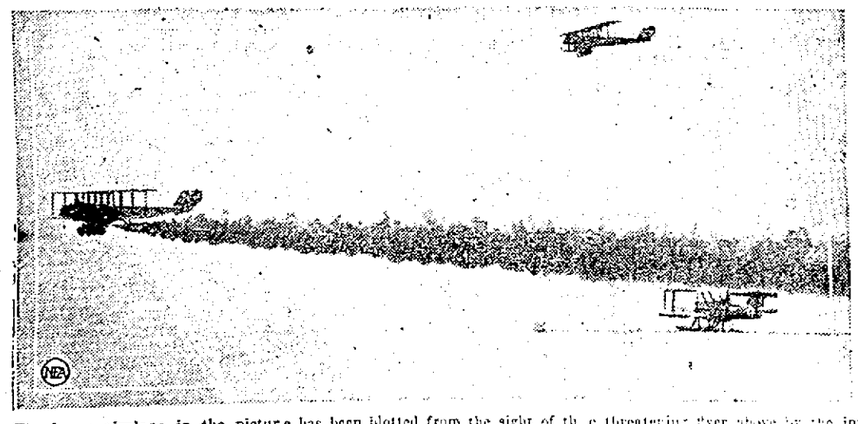

The lower airplane in the picture has been blotted from the sight of the threatening flyer above by the intervention of the smoke-trailing plane between. This demonstration of a smoke screen was given by the Marine Corps at Bay Shore Park, Md.

Football Star Killed; Negro Is Held

CINCINNATI, Nov. 6.—John Heheman, 20, chauffeur and football star of the Purchell Athletic Club of the Holy Name Society League, this city, was shot and killed early today when returning from a banquet at a fishing club on the Little Miami river. Simon Whitington, 30, negro, is being held by the police on a charge of murder in connection with Heheman's death.

The shooting is said to have followed a quarrel between Whitington and Heheman and several of the latter's friends.

Operated Upon
Claby McGuire, 3712 Rhodes avenue, New Boston, underwent an operation at Hempstead hospital Wednesday.

Mrs. Van Ill
Mrs. Francis Van is ill at her home, 724 Eleventh street.

Goes Under Knife
Mrs. Nora Queen, 433 Second street, underwent an operation in Hempstead hospital Thursday.

Mt. Vernon Broke; Off Goes Electricity

MT. VERNON, O., November 6.—(By the Associated Press)—Failure of a one and one-half mills tax levy to carry here in Tuesday's election prompted City Service Director Phillips to issue an order today cutting off the electric light service here beginning tonight. "The city of Mt. Vernon is broke," Mr. Phillips said, "and cannot have further light service as the city already is indebted to the Ohio Power Company for $7,000."

As a further means to reduce municipal expenditures, Mr. Phillips said the police and fire departments later would be cut to one man each.

Move Here
R. E. Secrest and family of Ashland, have moved to New Boston.

Vanceburg Visitor
W. W. Dugan, an influential citizen of Vanceburg was in the city on business today.

PRICHARD SCORES A SIGNAL VICTORY

ASHLAND, Ky., Nov. 6—The election of Watt M. Prichard, Democrat, as commonwealth's attorney of the Thirty-second district, composed of Lawrence and Boyd counties, was probably the outstanding victory in the election here, in view of the fact that city, county and state have apparently gone Republican. Mr. Prichard will have a majority over his Republican opponent, A. N. Cisco, of more than a thousand votes. Lawrence county gave him a plurality of 154.

Fred M. Vinson, Democratic candidate for congress has a small majority in the county over Osborne, Republican.

The senatorial vote in Boyd with all precincts in, except one, stands: Sackett, 5,681; Stanley, 2,283.

The Presidential results are Coolidge, 5,691; Davis, 3,762; La Follette, 552.

The $75,000,000 state road bond issue carried in Boyd county by nearly three to one.

Assault Victim Better

Mrs. Bessie Johnson, colored, of Blackberry Alley, who was seriously injured several days ago when her husband struck her on the head with an iron rod is improving at Hempstead hospital. She sustained a fracture of the school and broken jaw and was unconscious for a long time. She has regained consciousness and is now able to partake of a little nourishment. The fracture of the skull on the side of the head was large enough to disclose a section of the brain.

Charles Johnson, husband of the woman is held in jail pending the outcome of the woman's injuries.

Mrs. Johnson was formerly Bessie Reider of near Piketon where she has relatives. Mr. and Mrs. Johnson formerly lived in Chillicothe.

Mrs. Johnson told nurses at the hospital that she thought her husband struck er with a milk bottle.

Slot Machine "Beate It"

Complying with an order issued yesterday by Chief of Police Rome Arthur, slot machines and other gambling devices have disappeared from local pool rooms and lunch stands.

WOMEN USE SNUFF
COPENHAGEN—Have women taken to using snuff? It is quite possible that those once classed as the weaker sex have finally entered the last domain of mere man. The snuff industry announces that the output this year will exceed by nearly 50 per cent the output of last year.

ADOPT NEW SIDE-STEP
PARIS—A new side-step, in which the dancer and his partner lean backward as far as possible without losing their balance, was voted the best dance of the season at the international dancing congress here. The shimmy was excommunicated as being an outrage on classic dancing.

Submits To Operation
Mrs. Henry Culver, 3855 Grace street, New Boston, was operated upon today at Hempstead hospital.

Goes Under Knife
Mrs. Minnie Beaumont, wife of Edward Beaumont of Carey's Run, underwent an operation today in Hempstead hospital.

Murderers Indicted

A special session of the Grand Jury reporting this afternoon returned indictments against Lindsey Traylor and Jayson Adams, charging them with the murder of Edward Funk, New Boston merchant.

In Maysville
Mrs. Anna Ruggles of 1642 Grant street is visiting relatives in Maysville.

"Baby Volstead" Act Approved

BOSTON, Nov. 6.—A proposal for a state prohibition enforcement act was approved in a referendum Tuesday, th evote being Yes 454,198; No 449,951. This referendum, which has been described as the "baby Volstead act" was rejected at a previous election.

Condition Critical
Mrs. Margaret Craigmyle Willis was reported critically ill at the home of her parents, Mr. and Mrs. J. B. Craigmyle, 1414 Lincoln street, Thursday.

Japanese children ordinarily write better with the left hand.

The earliest fossils of birds have sharp teeth.

Franz Liszt was noted as a pianist before he was in his teens.

A national museum of sport, to include portraits of famous athletes, is being established in England.

No gold is coined in China

Upholds Right of Rail Labor Board To Compel Union Officials To Appear

CHICAGO, November 6.—(By the United Press)—Judge J. H. Wilkerson in federal court here today upheld the right of the United States Railroad Labor Board to compel Labor Union officials to appear before it.

MEN WOULD NOT MIND WAITING IN THIS CLASS BARBER SHOP. A trio of French barbers in New York City did their bit toward glorifying the American girl when, following a Ziegfeld Follies matinee, they transformed the New Amsterdam stage into a modern beauty parlor and gave the latest Parisian bob to any chorus girl that desired a change of coiffure. The trio being bobbed in the picture are, left to right, Virginia McGee, Ruth Andrea and Flo Kennedy.

The Day's News in Pictures

GIVING THEM HELL 'N MARIA—Charles G. Dawes, Republican vice presidential nominee, snapped during one of his speeches from the back platform of a train. To the right, in the rear, is Will R. Wood, chairman of the G. O. P. congressional campaign.

GIRL FROM THE GOLDEN WEST—Bonnie McConnell, champion woman broncho rider, is demonstrating her technique to New York audiences in a rodeo in Madison Square Garden.

THEY WERE ACCEPTED—James R. Sheffield of Chicago, the new ambassador of the United States to Mexico, seen arriving at the executive palace in Mexico City to present his credentials to President Obregon.

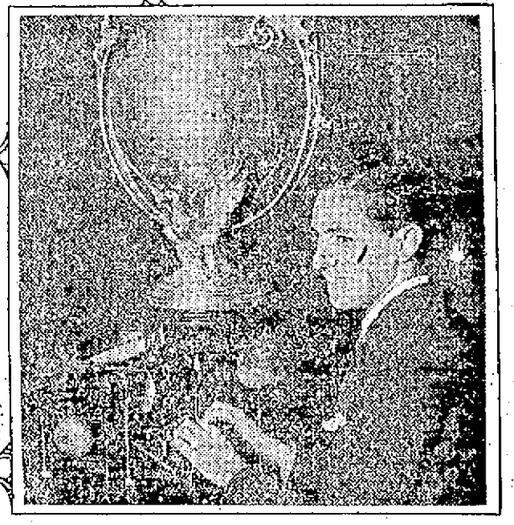

LOOKS LIKE "RUDY" VALENTINO, DOESN'T HE?—It's Albert Tangora of Paterson, N. J., who successfully defended the title of world's champion typist by doing 147 words a minute in a contest in New York.

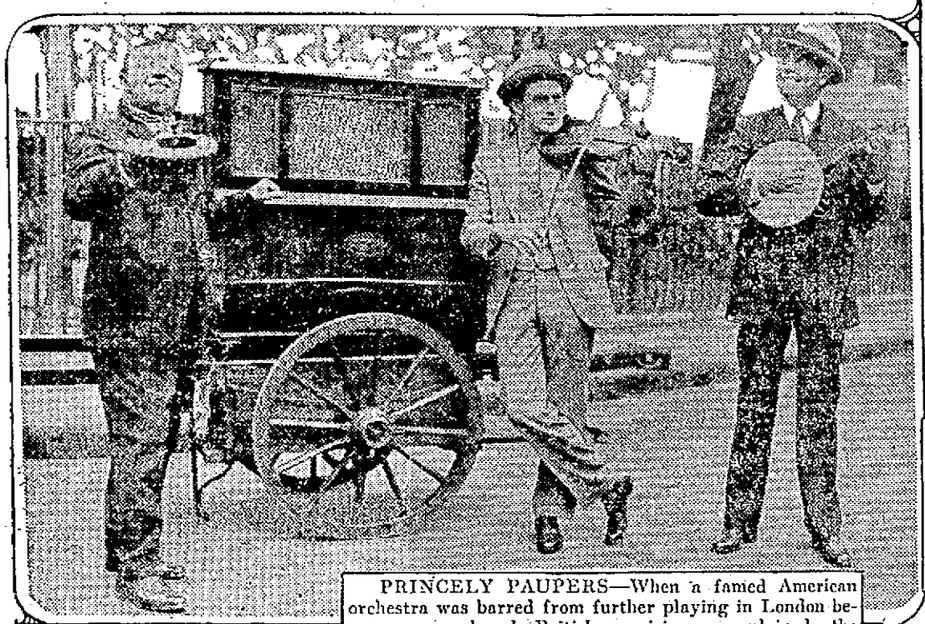

PRINCELY PAUPERS—When a famed American orchestra was barred from further playing in London because unemployed British musicians complained, the Yanks took to the streets in emulation of the hundreds of jobless men who sing and play for pennies. Left to right: Paul Fay, Paul Specht, orchestra leader, and Brook Johns, Broadway star, doing a turn.

"TAY PAY"—T. P. O'Connor, the only Irish nationalist in the British house of commons, doesn't have to worry about his parliamentary seat. Again he has been given a certificate of election without opposition.

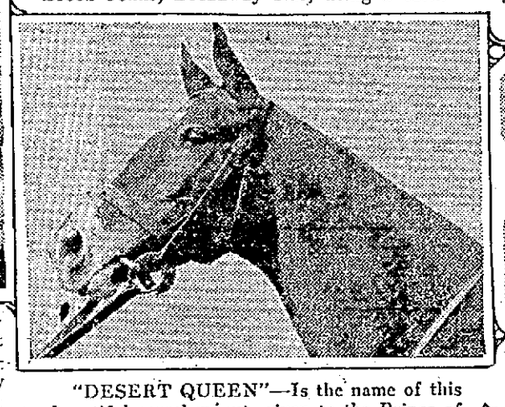

"DESERT QUEEN"—Is the name of this beautiful sorrel mount, given to the Prince of Wales for his use during his visit at the Bayard Tuckerman home in Massachusetts.

WASHINGTON PLAYS HIDE-AND-GO-SEEK—The "enemy" had a hard time finding the capital when this smoke screen was laid by an army airplane, in air maneuvers held at Bolling Field, D. C.

TRAPPED!—And squalling defiance, rage and fear. This remarkable photo was made just before the snared lynx was killed. It was caught in the Wind River country in western Wyoming by D. A. Herrin, who lives 85 miles from a railroad and makes a profession of hunting the wild animals that abound in the district.

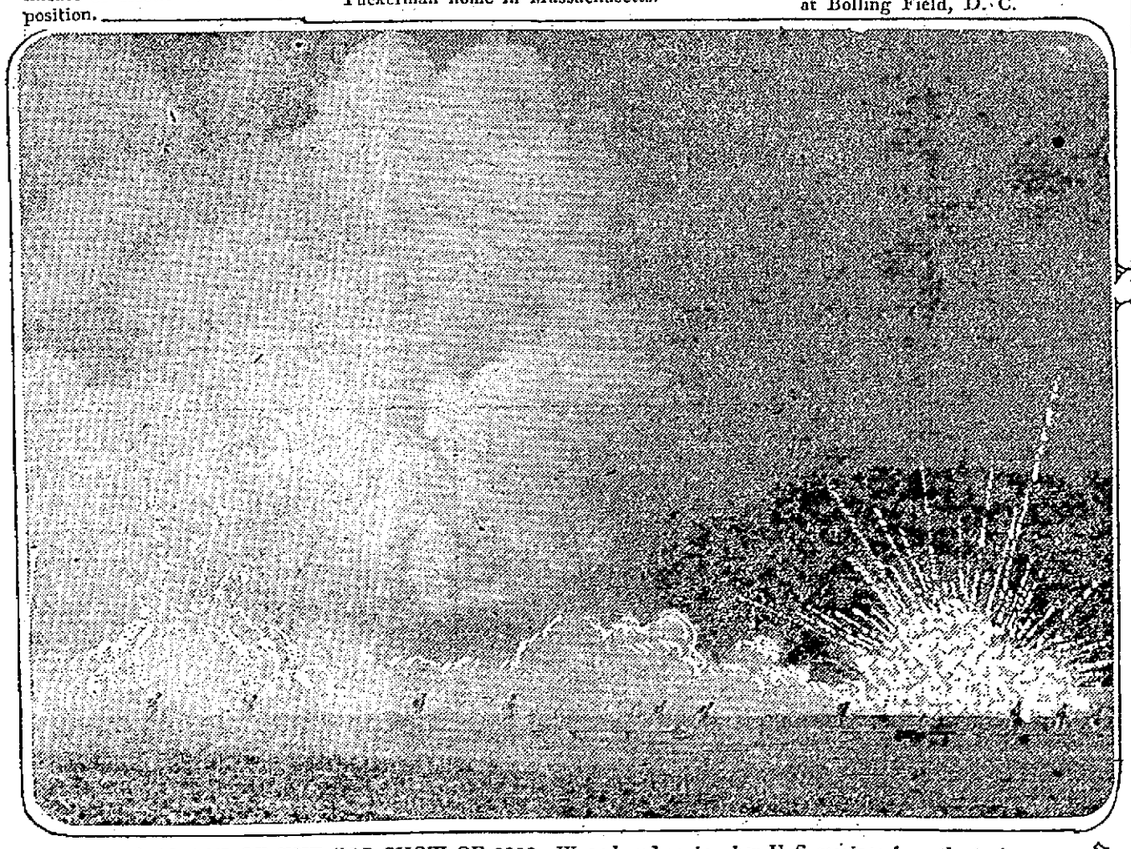

ONE ACT OF THE BIG SHOW OF 1918—Was played again when U. S. marines from the training camp at Quantico, Va., put on a demonstration of modern infantry warfare for the benefit of northern Virginia Odd Fellows, in convention at Quantico.

©1924, Central Press Assn

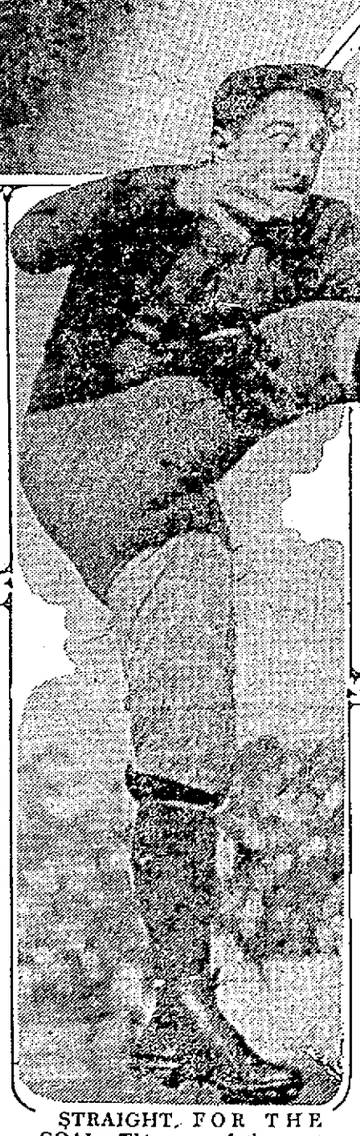

STRAIGHT FOR THE GOAL—This, one of the most striking football pictures of the year, shows Art Newton of the University of Florida sending the pigskin humming on its way.

ONLY THE SCHOOL KIDS ENJOYED IT—Charlestown, Mass., was treated to an unwelcome spectacle when twenty-one bales of cotton caught fire on an automobile truck in fashionable Thompson Square. Firemen had a difficult job in quenching the flames.

P. H. S. PLAYERS IN GOOD TRIM FOR GAME IN WELLSTON SATURDAY

A real battle is expected when the P. H. S. football squad meets the Wellston aggregation at Wellston Saturday in the first game P. H. S. has played with that team for several years. Wellston has a heavy, fast football squad this season according to reports received here.

Coach McComb has been putting his players through some tough practice sessions this week, and expects to have them in the best of shape for the game Saturday. He says that he has kept the team from getting over-confident.

Wellston will not find an easy mark in the red and blue squad at any event, for the local warriors are putting forth every effort to win the rest of the games this season, and by as high scores as possible.

After Wellston, Ashland, Ironton and Acquinas are the only remaining games to be played here.

Selby Bowling League

Games This Week.

Thursday—Selcos vs. Lemons.
Friday—Rounders vs. Tanks.
Friday—Blue Streaks vs. Patterns.
Saturday—Special Metch.

Last Night's Results.

Marples—				
Blind	125	125	125	375
Cummins	149	198	155	502
Blind	125	125	125	375
Gayhart	133	149	128	410
Marple	194	152	177	523
	726	749	710	2185
Turners—				
Ater	173	179	179	531
Blind	125	125	125	375
Eastman	156	171	150	477
Blind	125	125	125	375
Haken	159	190	137	486
	738	790	716	2244
Mazettes—				
Hebl	166	151	144	461
Litteral	160	14	163	467
Poston	144	159	167	470
Brumfield	173	165	107	445
Maze	180	147	134	461
	823	766	715	2304
Lasters—				
Griffin	149	164	136	449
Cook	128	162	184	464
Prince	129	137	120	386
Blind	125			125
J. Sikes	157	163	150	470
Schelip		161	131	292
	708	777	721	2181

Masonic Bowling League

	W.	L.	Pct.
Protex	17	4	.810
Bull Dogs	13	8	.619
Nods	13	8	.619
Grottos	12	9	.571
Elites	12	9	.571
Mystics	12	9	.571
Monarchs	11	10	.524
Old Timers	10	11	.476
Roamers	10	11	.476
Diamonds	7	14	.333
Dubs	5	16	.238
Namrows	4	17	.190

Games Tonight.

East End vs. Panhandle.
Baker's Shoes vs. A. B. C.

Games Next Week.

Monday—Old Timers vs. Namrows.
Monday—Grottos vs. Elites.
Tuesday—Roamers vs. Diamonds.
Wednesday—NNods vs. Bull Dogs.
Wednesday—Protex vs. Dubs.

Monarchs—				
Daehler	122	182	167	471
Frizzell	148	124	201	473
Frizzell	148	124	201	473
Hazelbeck	137	176	133	446
Leach	246	191	180	617
	831	817	813	2461
Nods—				
Crichton	143	135	171	449
Chilton	160	159	153	472
Bierley	135	186	141	462
Pepper	181	188	157	526
Nodler	171	179	200	550
	790	847	822	2459
Roamers—				
Haas	159	155	132	446
Donaldson	157	135	115	487
J. Wilhelm	178	129	147	454
Geiger	170	109	182	461
S. Elsnaugle	171	164	191	526
	835	692	847	2374
Old Timers—				
Wilhelm	171	134	156	461
Turner	135	122	129	386
Rickey	148	135	180	463
Johnson	137	164	157	458
Pherson	197	213	214	624
	788	768	836	2392

City Duckpin League

	W.	L.	Pct.
McCoy-Knost	20	5	.800
Cooper-Davidson	15	10	.600
Wells-Haislet	16	14	.533
Wolff-Schneller	15	14	.533
Briggs-Goodman	13	12	.520
Sheehan-James	15	15	.500
Stetzinger-Byhanna	15	15	.500
Kelley-Pride	11	14	.440
LeMaster-Ribble	13	17	.433
Ripato-DeLong	6	24	.200

Games Tonight

DeLong	114	91	81	97	116	499
Ripato	105	74	135	115	149	578
	219	165	216	212	265	1077
Schneller	91	110	82	103	102	488
Wolff	130	146	151	133	99	659
	221	256	233	236	201	1147

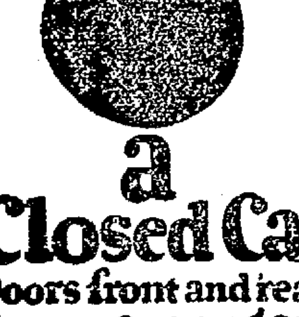

a Closed Car
Doors front and rear
four passenger
$585

Blair-Dando Sale Opens

The seat sale for the Dando-Blair bout started with a rush Wednesday evening and the outlook for a capacity house is bright. Owing to the large local following of each contestant there is not a match where the interest and rivalry could run higher.

Shifty says that he will land the verdict over Blair and appears to be brimming over with confidence. He claims that he has learned a lot since he first met Nig and that he does not think Blair is as good as a year ago. The boys who have been working out with Dando claim that the rugged little Italian has developed a real wallop and that Nig will find himself on the canvas more than once. Monday night will tell the tale.

Blair realizes that Shifty is out for "blood" and is not going to be caught napping. He is training hard.

The semi-final should provide plenty of action with such speedy little fellows as Kid Hickman and Red Wise supplying the fireworks. Both have a large following and always give the fans a good account of themselves. It looks like a wonderful night in Fistiana.

Organize Basketball League

The "Go-Getter" class of young men of Trinity Church are planning great things for the winter. They have organized a high grade basket ball team under the leadership of Arthur Gulker; and are ready to meet any church team in the city.

It is planned to form a church league, to be composed of teams from the different churches, and have a regular schedule. Any church team interested please get in touch with Mr. Gulker.

They will have a get-together rally one night next week to further plans for the winter activities.

Selby Volley Ball League

Arch Preservers	7	3	.700
Selcos	5	4	.553
Regulars	6	5	.545
Flexos	5	10	.333

The Arch Preservers team defeated the Flexos in the Selby Volley Ball League the first two games of their three game series last night on the Wilhelmette court by the scores of 21-16 and 21-17. The Flexos won the final encounter 21-12.

Fight Is a Draw

NEW YORK, Nov. 6—Quintin Romeo, of Chile, and Sully Montgomery Centre College football star, fought to a draw in the six round final to a series of heavyweight fights in Madison Square Garden tonight.

Montgomery in his first important professional fight, outboxed the Chilean in the first three rounds and almost dropped his opponent in the fourth with a right to the jaw. Romeo took the last two rounds.

CITY VOLLEY BALL

A LEAGUE.

	W.	L.	Pct.
Bankers	21	6	.778
Roosters	16	5	.762
Yankees	10	8	.556
Sun-Times	8	19	.296
Pirates	6	18	.250

After being nosed out of first place in the A division of the City Volley Ball League last week by the Yankees the Bankers' team last night went back into the lead when they defeated the Sun-Times team three consecutive games. The scores were 21-13; 21-9 and 21-13.

The lineups:

Bankers—McNamara, Uhl, Brunny, Millard, Baesman.

Sun-Times—Schusky, L. Finney, Martin, McDaniels, Vandervort, Blake.

B LEAGUE

	W.	L.	Pct.
Realtors	23	1	.958
Doctors	21	6	.778
Bus. Men	10	14	.417
Specials	9	18	.333
Shump's Six	7	20	.259
Ministers	5	16	.238

The Ministers' team in the B division of the City Volley Ball League defeated the Bus. Men's team two games of the three game series last night in the high school gymnasium. They won the first game 21-18. In the second game the Bus. Men overcame an early lead and won 21-19. The final game the Ministers took by a 21-17 count.

The line-ups:

Ministers—Howerton, Bright, Culberson, Severinghaus, Cross, McClure.

Business Men—Weidner, Glockner, J. H. Finney, Ketter, Dickey, Tatman.

Susnell On Card

Frankie Susnell, local bantam weight boxer, left Wednesday evening for Marietta, where he will box Johnny O'Keefe of Pittsburgh, tonight. O'Keefe is one of the best boxers in the Smoky City and has an enviable record. The boys will box the semi-final with the winner being promised the main-go on the next show in Marietta.

RACING AMAZON

LONDON—The motor racing Amazon of Europe is Mme. Henrietta Listakova, Russian ballet dancer, who has won several races on English tracks against the competition with veteran drivers. She expects to visit America son both to dance and to drive race cars.

Republicans Retain Control Of Ohio Congressmen

COLUMBUS, Nov. 6—Ohio's delegation in the next Congress will be 16 Republicans and six Democrats, representing no change in the political make-up from the present delegation, unofficial returns from yesterday's election indicated today.

Only in two instances were incumbent congressmen defeated for reelection, one being a Democrat and the other a Republican. In the ninth district (Toledo) the venerable Isaac R. Sherwood again was the victim of a Republican landslide. He was forced to step aside for former Congressman W. W. Chalmers. Chalmers defeated Sherwood in 1920 when Harding carried the state by more than 400,000 majority, but he came back and ousted Chalmers in 1922.

In the eighth district, Brooks Fletcher of Marion, wrested the congressional honor from R. Clint Cole, thus evening up the defeat of Sherwood in the ninth district.

The list of congressmen who apparently have been elected follows:

First district Nicholas Longworth, Republican; second district A. E. B. Stevens, Republican; third district Roy Fitzgerald, Republican; fourth district W. T. Fitzgerald, Republican; fifth district Charles J. Thompson, Republican; sixth district Charles C. Kearns, Republican; seventh district Charles Brand, Republican; eighth district Brooks Fletcher, Democrat; ninth district W. W. Chalmers, Republican; tenth district T. A. Jenkins, Republican; eleventh district Mel G. Underwood, Democrat; twelfth district John C. Speaks, Republican; thirteenth district James T. Begg, Republican; fourteenth district Martin L. Davey, Democrat; fifteenth district Ellis Moore, Republican; sixteenth district John McSweeney, Democrat; seventeenth district William A. Morgan, Republican; eighteenth district Frank Murphy, Republican; nineteenth district John Cooper, Republican; twentieth district Charles Mooney, Democrat; twenty-first district Robert T. Crosser, Democrat; twenty-second district Theodore Burton, Republican.

MULE SEES SUN

MAHANOY CITY, PA.—"Alaska," a brown mule, was born in a coal mine here and had never seen the light of day until a recent flood in the mine drove him to the surface. It required considerable force to induce him to enter the conveyor that carried him from his dungeon home.

The flavor of meat smoked with corncobs is said to be better than that from hickory.

BATS ARE TRAPPED

MALVERN, ARK.—The home of a local grocer was overrun with bats. In answer to his inquiry, the Department of Agriculture told him to tack burlap over the holes that the bats were accustomed to enter. One the first night 52 bats, frustrated in their attempts to enter, were captured outside the house.

The cactus was imported from Mexico into Europe in 1700.

BALLOT COUNT IN TEXAS ELECTION IS UNDER INVESTIGATION

DALLAS, Tex., Nov. 6—Counting of the ballots of yesterday's gubernatorial race in Texas in which Mrs. Miriam A. Ferguson, Democrat, apparently was elected on the basis of returns thus far tabulated, is being investigated at several places, state Republican headquarters here announced today.

At the same time Dr. George Butte, the Republican candidate, who declined to concede his defeat, denied that he contemplated any election contest.

In a statement at Austin, Dr. Butte said that "an honest election and an honest count is all I ask and I will abide by the result."

The latest incomplete count made early today gave Mrs. Ferguson 167,825 votes and Dr. Butte 124,908.

LA FOLLETTE NOT DISMAYED, TO PUSH FIGHT, HE ASSERTS

MADISON, Wis., Nov. 6—Senator Robert M. LaFollette, defeated independent candidate for the presidency today in his first public statement commenting upon the election, said:

"The loss of this one battle in the age long struggle is but an incident. So far as I am personally concerned, I am enlisted for life in the struggle."

"The progressives will not be dismayed by this result," he said. "We have just began to fight. There can be no compromise on the issues for which we stand."

Beyond plans for returning to Washington at an early date Senator LaFollette has no definite program for the immediate future.

DAILY RADIA PROGRAM

(Compiled by United Press)
THURSDAY, NOVEMBER 6

Thursday's Best Features
WEAF—Vincent Lopez Orchestra.
WGBS—Piccadilly Theater program.
WRC—Pan-American Night.
WJAX—Organ recital.
WMAQ—Aeolian Male Chorus.
KGO—"Within the Law."

(Eastern Standard Time.)

WEAF, NEW YORK—492.
4 P. M.—Musical Program. Lecture.
6 P. M.—Joseph Knecht's Orchestra.
7 P. M.—Mid-week church service.
7:30-10 P. M.—Anna Fried and Leonore Ehrlich, violinists; Anne B. Tyndall, soprano; Touring with George Elliott Cooley; Leon Gilbert Simon, baritone.
10 P. M.—Tennesseans Orchestra.
11 P. M.—Vincent Lopez and Orchestra.

WJZ, NEW YORK—455.
4:30 P. M.—Levitow's Orchestra.
6 P. M.—Levitow's Orchestra.
7 P. M.—Wall Street Journal review.
7:10 P. M.—N. Y. U. Air College.
7:30 P. M.—Wanamaker Organ recital.
10:30 P. M.—Waldorf Dance Orchestra.

WJY, NEW YORK—405.
7:30 P. M.—Weekly French Lesson.
8 P. M.—Dorine Jerome, soprano.
8:15 P. M.—Time Pop Question Game.
8:25 P. M.—Jeannette Uhle Quartet.
8:45 P. M.—Jean Welser, baritone.
9:30 P. M.—Al Reiser's Orchestra.

WGBS, NEW YORK—316.
6-6:20 P. M.—Uncle Geebee.
6:30 P. M.—Children's stories.
6:45-9:30 P. M.—Larry Vivant; William A. Shropshire violinist; William F. Sweeney, baritone; Mabel Farrar, violinist.
9:20-10:15 P. M.—Warner Program.
10:40 P. M.—Edna Dill and Company.
11 P. M.—Program from Piccadilly Theater.

WHN, NEW YORK—360.
6:30 P. M.—Alamac dinner music.
9:30 P. M.-12:30 A. M.—Pop program.

WOR, NEWARK—405.
3:30-4 P. M.—Matinee musicale.
6:15 P. M.—Radio for the Layman.
6:30 P. M.—Tom Cooper's Orchestra.
7:15 P. M.—Bill Stelake's sport talk.

WOO, PHILADELPHIA—509.
6:15 P. M.—Grand Organ and trumpets.

WIP, PHILADELPHIA—509.
2:15 P. M.—Phillips-Jenkins artists.
6:05 P. M.—Art Coogan's Orchestra.
7 P. M.—Uncle Wip's bedtime stories.
8:15 P. M.—Philadelphia Police Band.
9 P. M.—Mme. Durmont, operatic soprano; Fabian Levitzky, double-basso.
10:05 P. M.—Marburger's Orchestra.

WFI, PHILADELPHIA—395.
3:30 P. M.—Housewives' Exchange.
6:30 P. M.—Meyer Davis' Orchestra.
7 P. M.—Sunny Jim, the Kiddies' Pal.
8 P. M.—Boy Scout Radio Corps.
8:30 P. M.—Concert program.

WCAE, PITTSBURGH—162.
6:30 P. M.—William Penn Orchestra.
7:30 P. M.—Uncle Kaybee.
7:45 P. M.—Special feature.
8:30 P. M.—Hoores' Radio Review.

KDKA, PITTSBURGH—326.
6:30 P. M.—Little Symphony Orchestra.
7:15 P. M.—The Children's Period.
7:40 P. M.—Stockman market reports.
8 P. M.—Stockman and Farmer program.
8:30 P. M.—Christine Miller Clemson, soprano, and Symphony Orchestra.
11 P. M.—Late concert program.

WFBG, ALTOONA—273.
6-7 P. M.—Dinner music.
7-7:30 P. M.—Lecture period.
8:30-10:45 P. M.—Studio concert.

WRC, WASHINGTON—469.
7:30 P. M.—Pan-American Night.

WGY, SCHENECTADY—380.
6:30 P. M.—Ten Eyck Orchestra.
7:45 P. M.—Book review.
8 P. M.—Concert by Glens Falls First Presbyterian Church Choir.
11:30 P. M.—Stephen Boisclair, organist.

WGR, BUFFALO—319.
5 P. M.—Hall-Pryd String Quartet.

WHAM, ROCHESTER—283.
7-7:30 P. M.—Eastman Orchestra.

WRW, TARRYTOWN—273.
8 P. M.—Musical program.

WBZ, SPRINGFIELD—337.
6 P. M.—L. S. Wiegin's Ensemble.
6:30 P. M.—Copley Plaza Orchestra.
7:05 P. M.—Kiddies' stories.
7:45 P. M.—Charles R. Hector's Orchestra.
8:15 P. M.—Betty Grey, soprano.
9:15 P. M.—Josephine Laird, contralto; Charles H. Young, tenor.

WEEI, BOSTON—303.
6:30 P. M.—Eisenbourg's Sinfonians.
7 P. M.—Big Brother Club.
7:30 P. M.—Musical program.
8 P. M.—Hampton Institute Quartet.
9 P. M.-Midnight—Program from WEAF.

WJAX, CLEVELAND—390.
7 P. M.—Edwin A. Kraft, organist.
8 P. M.—Louise Muisle, pianist; Mrs. F. S. McCullough, contralto; Glen Syatos, guitarrist; Mildred Holley, piano.

WTAM, CLEVELAND—389.
6 P. M.—Soltaby's Orchestra.

WHK, CLEVELAND—283.
6 P. M.—Moore's Melody Maids.
8-11 P. M.—Cleveland Press program.

WWJ, DETROIT—517.
8:30 P. M.—Graeme Gillies, basso, and the Detroit News Orchestra.
10 P. M.—Jean Goldkette's Orchestra.
11 P. M.—Detroit News Orchestra.

WCX, DETROIT—517.
6 P. M.—Hotel Tuller Orchestra.
7 P. M.—Concert program.

CKAC, MONTREAL—425.
8:30 P. M.—Program by CNRM.

(Central Standard Time.)

WMH, CINCINNATI—309.
8 P. M.—Mixed Musical Program.
9 P. M.—Avon Dance Orchestra.
Midnight—Royal Order of Peacocks.

WLW, CINCINNATI—423.
10 P. M.—Doherty Melody Boys.
10:30 P. M.—Milnor Trio.
11:30 P. M.—Crosley Arabian Nights.

WSAI, CINCINNATI—309.
10 P. M.—Late concert program.

KYW, CHICAGO—536.
Late news every half hour.
6:35 P. M.—Children's stories.
7 P. M.—Josia DeBabary's Orchestra.
8 P. M.—Twenty Minutes of Good Reading.
8:20 P. M.—Bernice Barber, whistler; George D. Horne, baritone; Louise Rood Lutes, pianist.
10-11:30 P. M.—"At Home" Program.

WMAQ, CHICAGO—447.5.
6 P. M.—Chicago Theater organ.
6:30 P. M.—La Salle Orchestra.
9:15 P. M.—Aeolian Male Chorus.

WQJ, CHICAGO—448.
7 P. M.—Dinner Concert.
10 P. M.-2 A. M.—Williams' Skylarks.

WGN, CHICAGO—370.
5:30 P. M.—Skeezix Time.
6-6:30 P. M.—Organ recital.
6:30 P. M.—Drake Concert Ensemble.
8-9 P. M.—Classic Hour.
10-11 P. M.—Jazz Scamper.

WLS, CHICAGO—345.
5 P. M.—Farm news; stocks, etc.
5:30 P. M.—Ralph Emerson, organist.
7 P. M.—Lullaby Time.
7:30 P. M.—WLS Theater, "Tannhauser."

WEBH, CHICAGO—370.
7-8 P. M.—Concert program.
9 P. M.—Dance music; solos.
11 P. M.—Oriole Orchestra; Harry Davis, baritone; Edgewater Late Revue.

WCBD, ZION—345.
8 P. M.—Zion Choir Semi-Chorus.

WTAS, ELGIN—286.
6 P. M.—Tip Top String Sextet.
8 P. M.-Midnight—WTAS Artists.

WCCO, MINNEAPOLIS—417.
6:30 P. M.—George Osborn's Orchestra.
7:30 P. M.—Lecture Hour. Music.
10 P. M.—George Osborn's Orchestra.

WHAS, LOUISVILLE—400.
7:30 P. M.—Musical program.

WOC, DAVENPORT—484.
6:45 P. M.—Sport news and weather.
7 P. M.—Sandman's Visit.
9 P. M.—Palmer Radio Orchestra.

WOAW, OMAHA—526.
6 P. M.—Every Child's Story Hour.
6:30 P. M.—Ackerman's Orchestra.
9 P. M.—Page County Farmers' Band.

WDAF, KANSAS CITY—411.
6-7 P. M.—School of the Air.
11:45 P. M.—Nighthawk Frolic.

WMC, MEMPHIS—500.
8:30 P. M.—Central H. S. Students.

WFAA, DALLAS—476.
8:30 P. M.—Foreman's Banjo Sextet.
11 P. M.—Adolphus Hotel Orchestra.

WBAP, FORT WORTH—476.
7:30 P. M.—Texas Christian University Music School concert.
9:30 P. M.—Thorp Spring College program.

(Pacific Coast Standard Time.)

KGO, OAKLAND—312.
4 P. M.—St. Francis Concert Orchestra.
6:45 P. M.—Final news, stories, etc.
8 P. M.—KGO Players present "Within the Law," by Bayard Villier.
10 P. M.—Henry Halstead's Orchestra.

KPO, SAN FRANCISCO—423.
4:30 P. M.—Seiger's Orchestra.
5:30 P. M.—Children's Hour.
7 P. M.—Seiger's Orchestra.
8 P. M.—Theodore J. Irwin, organist.
9 P. M.—Lillian Richard, contralto; Sarah Levy, pianist.
10 P. M.—Bradfield's Versatile Band.

KFI, LOS ANGELES—469.
6:45 P. M.—Bon Ton Orchestra.
7:30-8 P. M.—All-Vocal Program.
8 P. M.—Ambassador Concert Orchestra.
10 P. M.—Instrumental Quartet.

KHJ, LOS ANGELES—395.
6 P. M.—Hickman's Concert Orchestra.
6:30 P. M.—Children's program.
8-10 P. M.—Concert program.
10 P. M.—Art Hickman's Orchestra.

KGW, PORTLAND—492.
7:15 P. M.—Markets, weather, news.

THURSDAY'S SILENT STATIONS
PWX, WCAP, WCAE, WHO, WHA, KSD, WDAR.

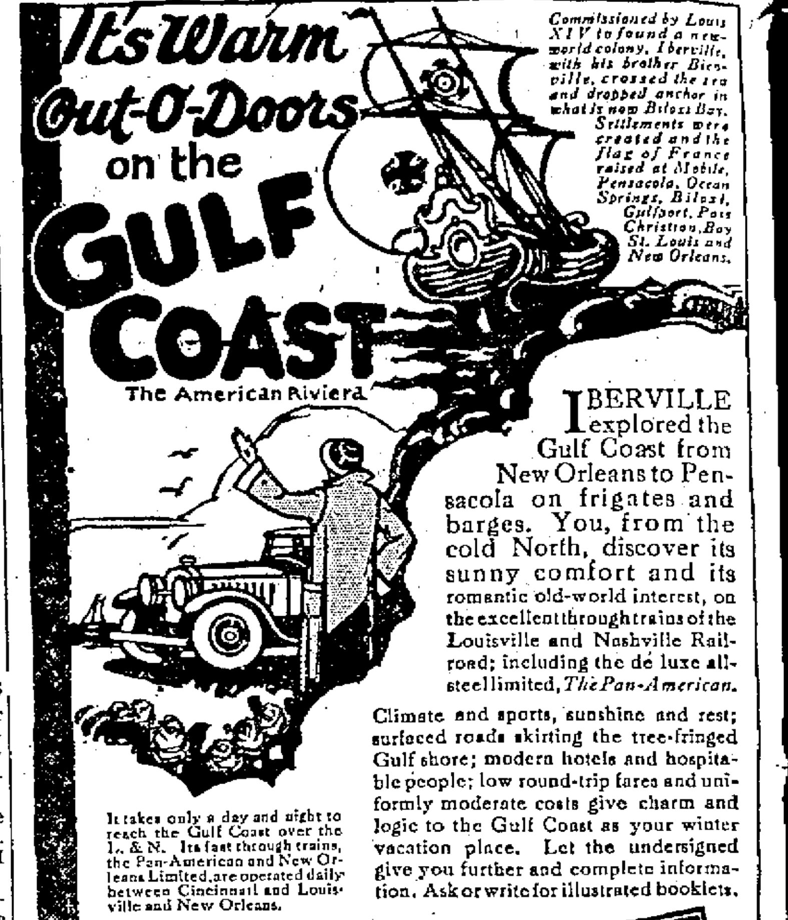

IBERVILLE explored the Gulf Coast from New Orleans to Pensacola on frigates and barges. You, from the cold North, discover its sunny comfort and its romantic old-world interest, on the excellent through trains of the Louisville and Nashville Railroad; including the de luxe all-steel limited, *The Pan-American.*

Climate and sports, sunshine and rest; surfaced roads skirting the tree-fringed Gulf shore; modern hotels and hospitable people; low round-trip fares and uniformly moderate costs give charm and logic to the Gulf Coast as your winter vacation place. Let the undersigned give you further and complete information. Ask or write for illustrated booklets.

It takes only a day and night to reach the Gulf Coast over the L. & N. Its fast through trains, the Pan-American and New Orleans Limited, are operated daily between Cincinnati and Louisville and New Orleans.

F. D. BUSH, *Div. Pass'r Agt.*
615 Union Central Bldg.
CINCINNATI, O.

LOUISVILLE & NASHVILLE R. R.
L&N

AT THE BOTTOM OF THE LADDER — BY KESSLER

HIRAM R. MALLINSON, THE SILK MERCHANT, STARTED DEMONSTRATING ALARM CLOCKS AT THE AGE OF NINE IN A GENERAL STORE IN UTICA, N.Y.

Copyright, 1924, by Metropolitan Newspaper Service

GAS BUGGIES — It's Different When Someone Else Does It — BY BECK

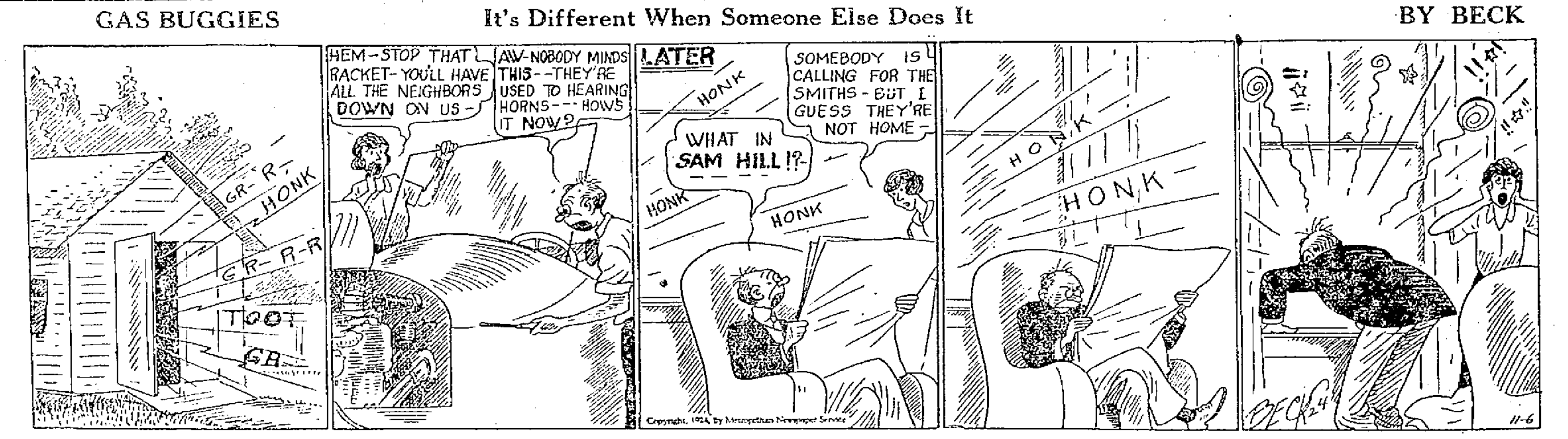

Copyright, 1924, by Metropolitan Newspaper Service

MUTT AND JEFF — Mutt's Rather Fussy About Music — BY BUD FISHER

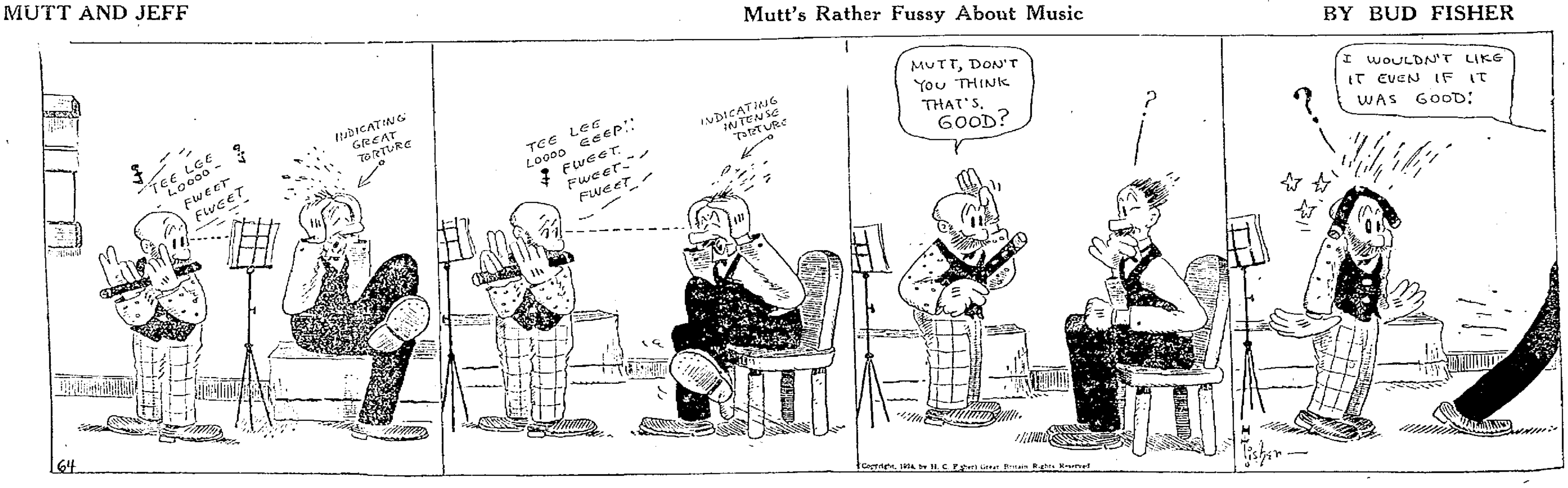

Copyright, 1924, by H. C. Fisher) Great Britain Rights Reserved

STOCK PRICES CONTINUE TO SURGE UPWARD

Select Issues Sell In Huge Blocks; New 1924 High Records Established

NEW YORK, Nov. 6.—Stock prices continued to surge upward at today's opening, further attesting to Wall Street's approval of the election results. Buying of selected issues in unusually large blocks stimulated the early trading, during which several new 1924 high records were marked up, including American Smelting, Maxwell Motors B and Montgomery Ward. American Can and U. S. Steel common were unchanged, but other popular issues moved fractionally higher with marked activity in the copper shares.

The upward movement gained momentum as trading expanded in the subsequent dealings, with heavy buying orders flowing in for the low priced shares. Early laggards, such as American Can, resumed their advance and high grade rails including Union Pacific and New York Central showed fresh bursts of strength. Granger and Southwestern rail issues were unusually active; partly in response to the cumulative effects of several weeks of record breaking freight traffic and more interest was exhibited in mail order and department store shares. Mallinson Silk preferred jumped eleven points to 90. Gains of 1 to 2¾ points embraced American Radiator, Universal Pipe preferred and the St. Paul, Missouri Pacific and Great Northern preferred issues. Nickel Plate, however, broke two points on the announcement of a deadlock in its merger negotiations on a lease basis. Other heavy spots were Atlantic Refining, Davison and Kinney. Foreign exchanges opened steady.

Buying power showed signs of diminishing when the rally had been under way for about half an hour and this, together with the marking up of the renewal rate on call money to three per cent, brought about active selling for both accounts. Early gains, which ran from 1 to 3 points, were materially reduced or cancelled with weakness developing in some of the chemical, sugar and motor shares. Chandler Motors broke to a new low for the year at 29½ and Du Pont sold off 3½ points from last night's close. Colorado Fuel, Cuyamel Fruit and Atlantic Refining also yielded readily on realizing sales. Rails continued to offer stubborn resistance to selling pressure, indicating that they were in a better technical market position than the industrials.

Furnished By
SAMUEL UNGERLEIDER & CO.
30 E. Broad St.,
To The Associated Press

COLUMBUS STOCK LIST

Cities Service common, 183@186.
Cities Service pfd., 82@83.
Cities Service Bankers, 18¼@20.
Columbus Railway common asked 114.
Columbus Railway common "A" pfd, 87@90.
Columbus Railway common "B" pfd, 81@82.
Ohio Bell pfd., 106¾@1.07½.
Goodyear common 14½@15½.
Ohio Fuel Oil, 12@14.
Ohio Fuel Supply 37@37½.
Ohio Fuel Supply, 37@37½.
Ohio Fuel Corp., 29½@30.
Pure Oil common 24½@24¾.
U. B. O. Bankers shares 12¼@13.

STOCKS.	Open.	High.	Low.	Close
Atchison	110	110½	109	109
B. and O.	63⅝	64	63½	⅞
Canadian Pacific	152¼	¼	151½	½
C. and O.	85⅛	¼	84¼	¼
C. and E. I.	33⅝	⅞	⅜	⅞
C. and Gt. Western	7½	¾	½	½
Do preferred	22⅞	23	22⅝	¾
C. and N. W.	63⅜	64	63⅜	½
Erie	28¾	⅞	28	28
Do 1st preferred	38⅝	⅝	¼	½
Do second preferred	38	38	38	38
Great Northern Ry. pref.	65	65	64	64
Illinois Central	110½	⅝	½	½
K. C. Southern	25½	½	⅛	⅜
Lake Erie and West.	65⅛	67	65	67
Lehigh Valley	100⅜	⅞	½	¾
L. and N.	18⅛	⅜	18	¼
M. K. and T.	53⅜	¾	52⅝	⅞
Do preferred	22½	½	⅛	½
Mo. Pacific	62⅞	63½	62⅛	½
Do preferred	111⅛	⅝	110⅝	⅝
New York Central	26⅝	⅝	25½	½
New Haven	124	124	123¼	¼
N. and W.	65	65⅞	65	¾
Northern Pacific	45⅛	⅛	44⅞	45⅛
Pere Marquette	60¼	¼	59½	½
Reading	61⅝	62⅝	61⅝	62⅝
Rock Island Ry.	35⅜	¾	⅛	½
Do 6 pct. preferred	94⅛	¼	½	½
Do 7 pct. preferred	38⅝	39⅞	38⅜	39⅞
St. L. and San Francisco	42⅜	43½	42⅜	43⅛
St. L. and S. W.	70¾	¾	¾	¾
Do preferred	13	⅝	13	13
St. Paul	96	¼	95⅞	96
Southern Pacific	69⅝	¾	68⅝	69⅛
Southern Railway	76⅜	¾	⅜	¾
Do preferred	88¼	¼	87½	½
Texas-Pacific	142⅝	⅝	141	141
Union Pacific	24⅝	¾	¼	¼
Western Pacific	17¼	⅜	16⅞	17⅛
Wabash	40¼	⅝	48⅜	49⅜
Do A	33⅛	⅛	⅛	⅛
Do B	155⅝	⅝	⅝	⅝
Western Maryland	13	13	12¾	¾
Wheeling nad Lake Erie	8⅜	¾	¾	¾
Ajax Rubber	74⅛	¼	73⅝	⅝
Allied Chemical	60¾	¾	60	60
Am. Beet Sugar	26⅛	⅛	25½	½
Am. Bosch	140	141⅛	139⅝	140½
Am. H. and L.	66	66	65⅝	¾
Do preferred	166	166	166	166
Am. Car and Fdry	74½	½	72⅝	73
Am. International	30⅝	⅜	⅜	⅜
Amer. Locomotive	81	81	80¼	¼
Am. S. and R.	80½	⅞	⅛	⅞
Am. Steel Fdry.	37⅜	½	⅛	½
Am. Sugar	40	40	37½	½
Am. T. and T.	128⅜	⅝	¼	⅝
Am. Wool	55¼	¼	53¾	¾
Am. Tobacco	165½	166½	165½	½
Anaconda Copper	37¾	¾	36⅞	37⅛
Associated Dry Goods	126	126	126	126
Baldwin Locomotive	122	122⅛	120⅜	⅞
Bethlehem Steel B	41½	½	39⅞	40⅜
Cal. Pet.	22⅜	¾	¼	¼
Central Leather	15⅛	¼	15	15
Cerro de Pasco	47	47	46½	½
Chandler Motor	31½	½	28¼	½
Chino Copper	23	¼	23	¼
Coca - Cola	78	78	76¾	77
Col. F. and Iron	40	40	38	¼
Col. Gas	43⅞	⅞	¼	⅞
Corn Products	37¼	38⅛	37¼	⅞
Cons. Gas	73½	¾	72¾	73
Cons. Textile	58⅞	⅞	58	58
Cosden	28	28	27⅜	¾
Crucible Steel	57	⅝	55⅝	56¼
Cuban - American Sugar	28¾	¾	¾	¾
Cuba Cane Sugar	12	12	12	12
Endicott - Johnson	63⅞	⅞	½	½
Famous Players	85⅜	½	84¼	85

STOCKS.	Open.	High.	Low.	Close
Fisk Rubber	9⅜	⅜	9	9
Fisher Body	182	183¼	182	183¼
Freeport Texas	7⅞	⅞	⅞	⅞
General Asphalt	42¼	⅝	41⅞	⅞
General Electric	258¼	½	255½	257
General Motors	57⅛	⅛	56	56
Great Northern Ore	30½	⅞	½	⅝
Gulf States	71½	½	70⅛	⅛
International Nickel	20¾	¾	⅜	⅝
Int. Harvester	97¾	¾	¼	¼
Int. Paper	44	44	42⅜	⅜
Ins. Copper	25	25	25	25
Iron Products	55¾	57½	55¾	57
Julius Kayser	23	23	22¼	¼
Kelly - Springfield	15⅜	⅜	15	¼
Kennecott Copper	48⅛	⅛	47⅞	⅞
Hudson Motor	27½	⅝	⅝	⅝
Lima Locomotive	62⅛	⅜	⅛	⅜
Mack Truck	99⅝	⅝	98½	½
Marine	8⅞	⅞	⅞	⅞
Do preferred	37	37	36¼	¾
Marland Oil	36⅛	⅛	35¾	⅞
Maxwell A	69¾	70¼	68⅜	69½
Do B	22¾	¾	¾	¾
Mexican Seaboard	21	½	21	½
Middle States Oil	1⅝	⅝	⅝	⅝
Montgomery - Ward	42¾	¾	¼	¾
Mother Lode Copper	7⅝	⅝	⅝	⅝
National Biscuit	72¾	¾	¾	½
National Enamel	22¾	¾	¾	¾
National Lead	153	153	153	153
North American	34¼	½	⅛	⅛
Pacific Oil	53⅛	¼	52¼	½
Pan - American A	53⅝	54	53¼	¼
Do B	52⅝	53	51⅞	52
Peoples' Gas	109	109	108½	½
Phillips Pete.	35⅜	⅜	34⅜	⅜
Pierce - Arrow	9⅜	⅜	9	9
Pierce Oil	4⅜	¾	¾	¾
Pressed Steel Car	120½	½	⅜	¾
Pullman	43⅛	⅛	41¾	⅞
Punta Alegre Sugar	24⅞	25⅛	24½	¾
Pure Oil	99	99	99	99
Do 8 pct. preferred	14⅛	⅛	13⅞	⅞
Ry. Steel Spring	12½	13	12½	½
Replogle Steel	45¾	¾	44¼	½
Rep. Iron and Steel	44⅜	½	⅛	¾
Royal Dutch	125	125⅞	126¼	½
S. O. of Cal.	60⅛	⅛	59½	⅞
S. O. of N. J.	37	37	36⅝	¾
Sinclair Cons.	17¾	⅞	⅜	⅝
Sterling Products	64⅜	¾	¾	¾
Stewart - Warner	54½	½	52	53½
Studebaker	39½	½	38⅝	¾
Transcontinental	4	4	4	4
Texas Co.	42	42	41⅝	⅝
Texas Pac. C. and Oil	9	⅜	8⅞	9
Timken	37½	⅞	36⅞	37
Tobacco Products	66¼	⅜	65	65
United Fruit	206	206	203½	½
U. S. Ind. Alcohol	74¾	75⅝	74⅛	75
U. S. Realty	93	93	93	93
U. S. Rubber	33	33	32⅜	½
U. S. Steel	109⅝	110	109⅛	½
Do preferred	122	122	121¾	⅞
Willys - Overland common	8	8⅛	7¾	¾
Van Steel	25	25	25	25
Do preferred	65½	66¾	63⅞	64⅞
Westinghouse	63½	⅞	½	½
Woolworth	109½	½	107¼	½
White Motors	65⅛	⅛	64¼	¼
Worthington Pump	42⅝	⅝	39	40½

LIBERTY BONDS.	Open.	High.	Low.	Close
First 4¼s, 1947	102-13	102-13	102-13	102-13
Do second 4¼s, 1942	101-21	101-21	101-20	101-20
Do third 4¼s, 1928	102-06	102-08	102-06	102-08
Do fourth 4¼s, 1938	102-22	102-22	102-20	102-21
First 3½s, 1947	101-03	101-03	101-02	101-03
U. S. Treasury 4¼s	106-29	106-29	106-29	106-20

FOREIGN EXCHANGE

NEW YORK, Nov. 6.—Foreign exchanges quiet; quotations in cents: Great Britain, demand 456¾; cables 456⅞; sixty day bills on banks 453¾.

France, demand 5.22; cables 5.22½.
Italy, demand 432½; cables 433.
Belgium, demand 4.79; cables 479½.
Germany, demand per trillion 23⅝.
Holland, 39.75.
Norway, 14.45.
Sweden, 26.76.
Denmark, 17.38.
Switzerland, 1926.
Spain, 13.50.
Greece, 1.77.
Poland, 19¼.
Czecho Slovakia, 298¼.
Jugo Slavia, 1.45½.
Austria, .0014¼.
Rumania, .56½.
Argentina, 37.25.
Brazil, 11.10.
Tokio, 38 11-16.

INVESTMENT
FOR
The United States Can Co.
7 Pct.
Cumulative Preferred
Descriptive circular with full details on request.
Room 5 Security Bank Bldg.
WESTHEIMER & COMPANY
326 Walnut Street
Cincinnati, O.
Portsmouth Representative
R. E. SCOTT
Telephone 1352

RUBBER MARKET

AKRON RUBBER

AKRON, O., Nov. 6.—The crude rubber market was steady at noon today.

London was 17⅜d buyers.

New York was: Ribbed spot 34¾; Dec. 34¾; Jan. and March 35; April and June 35. Latex, spot 31¾; Dec 34¾; Jan. and March 35; April and June 35. No. 2 amber, spot 34¼; Dec. 34¼; Jan. and March 34½; April and June 34½. Number 3 amber, spot 34; Dec. 34; Jan. and March 34¼; April and June 34¼. Rolled brown, spot 33½; Dec. 33½; Jan. and March 33¾; April and June 33¾. Upriver parafine 33¾ buyers spot; upriver coarse 22½; caucho 22½.

NEW YORK RUBBER

NEW YORK, Nov. 6.—Rubber smoked ribed sheets, spot 34¾.

FAT MEN STAND HEAT

PITTSBURGH—Fat men stand the heat better than lean ones, the Bureau of Mines has discovered, through experiments in a specially constructed chamber here. The fat men, the bureau found, lost more weight when subjected to uncomfortably hot temperatures, but they were less exhaustedd when they were relieved.

BIRTHS

Mr. and Mrs. Glen Basham of 5908 Callia avenue, Sciotoville, announce the birth of a ten pound son Wednesday evening.

DOUBLE UNDOES HIM

MIDDLESBOROUGH, ENG. — Arthur Clough, local cricket star, has a double who has been making love to most of the girls in Middlesborough in Clough's name. Dozens of letters are arriving at Clough's house from young women, promising to meet him 'as arranged.' Clough has asked police to trace his double.

A Hit in Paris

Miss Hallie Stiles, who hails from Syracuse, N. Y., is being hailed by music critics in Paris as another Mary Garden. She is a soprano and sings in five languages.

Wheat Strong; Corn Drops; Oats Firm; Produce Weak

Closing Prices at a Glance

NEW YORK MARKETS

Stocks irregular; dozen rails at new highs.
Bonds firm; buying centers in low priced railroad issues
Foreign exchanges steady: sterling holds near 1924 high.
Cotton lower; southern selling.
Sugar easy; lower spot market.
Coffee higher; firm Brazilian markets.

CHICAGO MARKETS

Wheat strong; light country offerings.
Corn steady; poor husking returns.
Cattle irregular.
Hogs steady to lower.

CHICAGO, Nov. 6—Influenced by a sharp advance in the price of November delivery of wheat at Winnipeg the wheat market here showed an upward tendency today during the early dealings. Besides, advices were at hand referring to need of heavy ferred jumped eleven points to 90, duced estimates of the Argentine exportable surplus

Profit taking sales here, however, acted as a check on upturns in price. The opening, which ranged from ⅛ to 1⅛c higher, December $1.44¼ to 1.45, and May 1.50¼ to 1.50¾, was followed by numerous fractional changes within the initial limits.

Predictions of a cold wave eased down the corn market. After opening at ⅛ to ½c up, December $1.07½, prices sagged to well below yesterday's finish.

The close was strong 1¼ to 3⅝c net higher, December $1.47 to 1.47⅛ and May $1.52¼ to 1.52⅝.

Oats held about steady; starting unchanged to ⅜c higher, December 50⅝ and 50½, and later fluctuating to only a minor degree.

Lower quotations on hogs weakened the provision market.

CHICAGO GRAIN

CHICAGO, Nov. 6.—Wheat, Dec. $1.47; May 1.52¼; July 1.35⅞.

Corn, Dec. 1.07½; May 1.11⅛; July 1.12.

Oats, Dec. 51⅛; May 56; July 54⅛.

Rye, Dec. 1.30½; May 1.32½; July 1.17¾.

Lard, Nov. 14.40; Jan. 13.72.

Ribs, Nov. 12.00; Jan. 11.50.

Bellies, Nov. 13.50; Jan. 12.10.

ADD CHICAGO CHORN HD

Corn closing prices were firm at the same as yesterday's finish to ½c higher, Dec. 1.07½ to 1.07⅝.

CINCINNATI GRAIN

CINCINNATI, Nov. 6—Wheat, 1.58 @1.59; corn 1.09@1.10; oats 51½@52½; rye 1.26@1.28. Hay unchanged. Potatoes unchanged.

TOLEDO GRAIN

TOLEDO, Nov. 6.—Wheat, No. 2 red 1.54@1.55; corn No. 2 yellow 1.11 @1.12; no. 3 yellow 1.10@1.11.

Oats, No. 2 white 53½@54½; 3 white 52½@53½.

Rye, No. 2, cash 1.23.

Barley, No. 2 cash, 92.

Cloverseed, cash 17.00 asked; Nov., Dec. and Feb., 18.25; March 18.20.

Alsike, cash old 12.20; new 12.30; Nov. 12.30; Dec. 12.45; March 12.65.

Timothy, cash and Nov. 3.05 bid; Dec. 3.12½ bid; March 3.12½ bid.

LIVE STOCK MARKET

CINCINNATI LIVESTOCK

CINCINNATI, Nov. 6.—Hogs, receipts 5,800; 25c lower; heavies 10.35; packers and butchers 9.50@10.35; medium 9.25; stags 5.00@6.50; heavy fat sows 5.00@8.25; light shippers 8.25; pigs, 110 pounds and less 5.00@6.75.

Cattle, receipts 1,000; steers, good to choice 6.50@9.25; fair to good 5.50 @6.50; common to fair 3.00@5.50; heifers, good to choice 6.00@9.50; fair to good 3.00@6.00; common to fair 3.00@5.00; cows, good to choice 4.00 @5.00; fair to good 3.50@4.00; cutters 2.75@3.25.

Calves, steady; good to choice 11.00 @12.00; fair to good 9.00@11.00; common and large 3.00@8.00.

Sheep, receipts 1,000; steady; good to choice 4.00@6.00; fair to good 3.00 @4.00; common 1.00@2.00; ducks 2.50@3.00.

Lambs steady; good to choice 13.00 @13.50; fair to good 11.00@15.00; seconds 9.00@10.50; common 5.00@7.00.

CHICAGO LIVESTOCK

CHICAGO, Nov. 6.—Hogs, receipts 42,000; uneven; steady to 15c lower than Wednesday's best prices or largely unchanged at average; demand; narrow; top 10.00; bulk good and choice 250 to 350 pound butchers 9.80@9.95; 160 to 225 pound weight mostly 8.50@9.70; bulk 140 to 150 pound averages 8.00@8.40; majority strong weight slaughter pigs 7.25@7.75; bulk packing sows 8.70@8.90; average cost of packer and shipper drove of hogs here Wednesday 9.29; weight 228 pounds.

Cattle, receipts 16,000; very uneven; slow; little demand except for specialties; better grades yearlings and good to choice handy weight steers steady; others and inbetween grades heavies weak to unevenly lower; killing quality fed steers run plain; bulk of quality and condition to sell at 8.00@9.75; strictly choice long yearlings upward to 13.00; best heavies early 10.50; she stock in comparatively liberal supply weak to 25c lower; heifers showing most decline; vealers firm; bulk 9.00@9.50; outsiders upward to 10.00 and above; no western grass steers here; stockers and feeders very slow.

Sheep, receipts 18,000; active; generally steady on all classes; bulk natives and comeback 13.75@14.00; top to outsiders 14.25; culs mostly 10.50@11.50; few clipped lambs 12.25; good to choice yearlings 11.00; fat ewes, top 7.00; early sales desirable feeder lambs 13.75; some held higher.

CLEVELAND LIVESTOCK

CLEVELAND, Nov. 6.—Hogs, receipts 4,000; slow; 25c lower; choice heavies and mediums 10.25; choice good weight yorkers 10.00; choice light yorkers 8.50; pigs 7.50; roughs 8.50; stags 6.00.

Cattle, receipts 800; slow and dull; choice yearlings 9.00@9.75; fair to good 6.75@7.75; choice handy weight butcher steers 6.75@7.75; fair to good 5.25@6.25; choice heavy steers 6.75@7.75; fair to good, heavy and plain steers 6.00@6.50; common light butcher steers 4.00@6.00; choice heifers 5.25@6.00; fair to good butcher cows 3.00@4.00; common cows, canners and cutters 2.00@2.50; choice handy weight butcher bulls 5.00@5.25; choice heavy bulls 4.25@4.75; common and bologna bulls 3.25@4.25.

Sheep and lambs, receipts 4,000; slow and steady; choice heavy weight ewe and wether lambs 13.00@13.75; fair to good, heavy and buck lambs 10.00@11.50; common and cull 8.00@9.50; choice handy weight sheep 6.00 @7.50; choice ewes and heavy sheep 5.00@6.00; fair to good, common and cull 1.00@3.50.

Calves, receipts 250; 50c lower; choice handy weight calves 11.00@12.00; fair to good and mixed 9.00@10.00; common and heavy 6.00@8.00.

EAST BUFFALO LIVESTOCK

EAST BUFFALO, Nov. 6.—Cattle, receipts 600; very slow and easy. Calves, receipts 250; active; top calves 50c higher; culls steady; choice 12.00@12.50; fair to good 10.50@11.50 others unchanged.

Hogs, receipts 3200; active; heavy grades strong to 10c higher; others steady; heavy 10.40@10.60; mixed 10.10@10.40; yorkers 10.00@10.25; light yorkers 9.75@10.10; pigs 8.00; stags 4.00@6.00.

Sheep and lambs, receipts 2500; slow top; calves 25c lower; lambs 13.50@13.75; yearlings 9.50@10.50; wethers 7.50@8.00; ewes 6.00@7.00; mixed sheep 7.00@7.50.

PITTSBURGH LIVESTOCK

PITTSBURGH, Nov. 6.—Hogs, receipts 3,450; higher; heavies 10.35@10.40; heavy yorkers 10.15@10.25; light yorkers 8.50@9.00; pigs 7.50@8.00.

Sheep and lambs, receipts 500; steady; top sheep 8.00; top lambs 14.00.

Calves, receipts 150; steady; top 12.75.

INDIANAPOLIS LIVESTOCK

INDIANAPOLIS, Nov. 6.—Hogs, receipts 10,500; steady; closing weak; heavies 10.40@10.75; lihts 9.50@9.75; top 10.56; pigs 5.70@8.75.

Cattle, receipts 1100; steady; steers 5.00@11.35; beef cows 3.75@5.50; heifers 4.00@10.00.

Calves, receipts 900; steady; veals 8.00@12.00.

Sheep, receipts 400; steady; sheep 2.00@6.00; lambs 9.00@13.00.

PRODUCE MARKET

CLEVELAND PRODUCE

CLEVELAND, Nov. 6.—Butter, extra in tub lots 42½@44½; extra firsts 40½@41½; firsts 38¼@39½; packing stock 27@28; prints 1c a pound extra.

Eggs: fresh gathered northern extras 58; extra firsts 56; Ohio firsts 52; western firsts 50.

Oleomargarine—nut oleo 23; high grade, made of animal oil 27@28; lower grades 20@21.

Cheese, Old York State, new 24@26 old 25@27; limburger 24@26; brick 24@26; fancy Swiss, new 38@40; imported 55.

Poultry, live, heavy fat fowls 22 23; heavy springers 22@23; spring heavy ducks 20@23; light springers 19@20; roosters 15; geese 20@22; light fowls 15@16.

Potatoes: Maine $1.75@1.80 for 150 pound sack; Minnesota $1.25@$1.35 for 120 pound sack; New York round white $1.70 for 150 pound sack; Michigan $1.60@$1.70 for 150 pound sack; sack; Michigan Petoskey $1.25 for 120 pound sack.

Sweet potatoes: Virginia 3.75 a barrel.

Sweets—Virginia 3.50 @ 3.75 a barrel; Jersey seven-eights hamper $2.10 Delaware $1.55@1.60 a hamper.

CHICAGO PRODUCE

CHICAGO, Nov. 6.—Butter lower; creamery extras 38½; standards 37; extra firsts 35@36½; firsts 32@34; seconds 29@31½.

Eggs unchanged. Receipts 6,504 cases.

CINCINNATI PRODUCE

CINCINNATI, Nov. 6.—Eggs, extra firsts 53; firsts 51; ordinary firsts 43; seconds 38; nearby ungraded 51. Poultry and butter unchanged.

Other Markets

ALCOHOL AND GASOLINE

CINCINNATI, Nov. 6.—Denatured alcohol in drums 56; gasoline, tank wagon 15; 70 per cent 25.

SUGAR

NEW YORK, Nov. 6.—Raw sugar declined ¼ cent early today to the basis of 5.53 duty paid. Raw sugar futures at midday were 1 to 2 points net higher. Refine unchanged at 7.15 to 7.50 for fine granulated. Refined futures were nominal.

LOCAL MARKETS

(Wholesale)

Sugar, $8.00 per 100 lbs.
Butter, 42c per lb.
Eggs, 49c per dozen.
Sweet potatoes, $2.25 per bushel.
Potatoes, $2.00 per 2½ bushel.
Cabbage, $1.75 per 100 lbs.
Celery, $1.00 per dozen bundles.
Chickens, fries 25c per lb.; hens, 22c per lb.; roosters 12c per lb.

Forest Fire Near Cleveland

CLEVELAND, O., November 6.—(By the United Presse)—More than 100 trees were destroyed by a forest fire which is raging in the ravine of Nine Mile Creek. The flames threaten to spread through the entire valley. Cleveland firemen have been called in an effort to check the flames. Nearly 100 men and boys volunteered their services.

Demand For Railroad Bonds Sent Prices Higher; Libertys Easy

NEW YORK, Nov. 6.—Demand for railroad bonds sent prices into higher ground today despite the firmness of the money market. With the outlook for railroad earnings, dividends and mergers conceded to be favorable, accumulation of the carriers' maturities continued, with buying orders centering principally in the low priced group where St. Paul, Frisco and Seaboard issues averaged gains of a point or so. Other rail liens which moved ahead included New York Central sixes, Reading general 4's, Pere Marquette 4's and Norfolk and Southern 5's. Bethlehem Steel company obligations were the only outstanding heavy spots, the sixes declining 1¾ and 5½'s yielding fractionally. Liberty bonds were easy in reflection of higher money rates.

FOREIGN BONDS.	Sales	High.	Low.	Close
Anton Jurgen Marg. Works 6s.	25	87½	¼	⅜
Argentine Govt. 6s	64	94	93⅞	94
Austrian Govt. gtd. loan 7s	17	94½	½	½
City of Bordeaux 6s	9	87⅛	½	⅞
City of Greater Prague 7½s	5	90¾	¾	¾
City of Rio de Janeiro 8s, 1947	4	94⅛	93⅞	94⅛
Czechoslovak Republic 8s, 1952	3	100¾	½	½
Department of Seine 7s	5	92	91⅞	92
Dom. of Canada 5s, 1952	41	103⅜	103	⅛
Dutch East Indies 5½s, rcts, '53	50	89⅝	½	⅝
French Republic 8s	15	104½	¼	⅜
Do 7½s	22	100½	⅛	¼
Japanese 6½s	22	92	91⅞	92
Kingdom of Belgium 6½s, rcts	32	96¾	⅝	½
Do 7½s	4	110	109¾	¾
Kingdom of Denmark 6s	4	100⅝	⅝	⅞
Knigdom of Hungary 7½s	20	88	87¾	¾
Kingdom of Italy 6½s	1	100¼	¼	¼
Kingdom of Netherlands 6s, 1954	5	100⅞	⅝	¾
Kingdom of Norway 6s, 1943	9	98½	½	½
King. Serbs, Croats, Slov. 8s	214	85	84	½
Oriental Dev. deb. 6s	4	87¾	½	¾
Paris - Lyons - Mediter. 6s	106	81	80⅞	⅞
Rep. of Bolivia 8s	14	93	92⅝	⅞
Rep. of Chile 7s	16	98¼	98	¼
Rep. of Cuba 5½s	104	97¾	97	⅞
Swiss Govt. 5½s, 1946	8	100	100	100
U. K. of G. B. and I. 5½s, 1937	6	105¾	¾	¾
U. S. of Brazil 8s	15	96	95¾	¾
DOMESTIC BONDS.				
Amer. Agr. Chem. 7½s	26	94½	94	94
Amer. Smelting 5s	9	97¼	⅛	⅛
Amer. Sugar 6s	34	99	98¾	¾
Amer. Tel. and Tel. 5½s	15	103¼	103	⅛
Do col. tr. 5s	1	101	101	101
Anaconda Copper 7s, 1938	31	100½	½	½
Do 6s, 1953	16	98½	¼	⅜
Armour and Co. of Del. 5½s	6	89⅞	½	½
Associated Oil 6s	15	102	101¾	¾
At., T. and San. Fe gen. 4s	2	90⅞	¾	¾
At. Coast Line 1st 4s	4	91⅝	⅜	⅜
Baltimore and Ohio rfg. 6s, 1995	49	100⅞	⅝	¾
Do cv. 4½s	69	90⅜	89⅞	90
Bell Tel. of Pen. 1st and rfg. 5s	13	100⅞	⅝	⅞
Bethlehem Steel con. 6s, A	330	95	93⅛	¼
Brier Hill Steel 5½s	3	90⅞	½	½
Bklyn - Manh. Trans. s. f. 6s	222	82⅞	½	⅝
Calif. Pet. 6½s	9	101	100⅞	⅞
Canadian Northern deb. 6½s	2	117½	½	½
Canadian Pacific deb. 4s	24	80	79¾	80
Carolina, Clinchfield and Ohio 6s	1	105⅝	¼	¼
Central Leather 5s	4	100⅝	⅜	⅜
Central Pacific gtd. 4s	33	88¼	⅛	¼
Chesapeake and Ohio cv. 5s	207	99	98¼	¾
Do 4½s	6	96¼	96	¼
Chic. and Alton 3½s	5	45	45	45
Chic., Burl. and Quincy rfg. 5s, A	12	101⅞	⅝	⅝
Chic. and East. Ill. 5s	127	74	73⅝	¾
Chic. Great Western 4s	107	60½	⅛	¼
Chic., Mil. and St. Paul cv. 4½s	69	57½	56¾	57
Do 4s, 1925	127	71¼	70⅞	71¼
Chic. and Northwestern rfg. 6s.	4	99¾	½	¾
Chicago Railways 5s	3	76	76	76
Chic., R. I. and P. rfg. 4s	123	82⅝	¼	½
Chile Copper 6s	14	106⅞	⅞	⅞
Cleve., C., C. and S. L. rfg. 6s, D	15	96⅛	95⅞	⅞
Cleveland Union Terminal 5s	2	100⅜	⅜	⅜
Colorado and Southern rfg. 4½s	11	91¼	91	¼
Commonwealth Power 6s	9	97¾	½	½
Consumers' Power 5s	3	90⅝	⅝	⅝
Cuba Cane Sugar debb. 8s, stpd	1	98⅝	⅝	⅝
Denver Gas and El. 1st rfg. 5s	12	92	91⅞	92
Denver and Rio Grande con. 4s	6	82⅛	⅛	⅛
Detroit Edison rfg. 6s	2	107	107	107
Detroit United Rys. 4½s	5	93	93	93
DuPont de Nemours 7½s	3	108	108	108
Duquesne Light 6s	30	106	105¾	106
Eastern Cuba Sugar 7½s	40	103½	½	½
Empire Gas and Fuel 7½s	61	98	97¼	¾
Erie gen. lien 4s	15	63	63	63

FOREIGN BONDS.	Sales	High.	Low.	1 p.m.
Goodrich 6½s	20	100⅝	½	¼
Goodyear Tire 8s, 1931	10	109	109	109
Do 1941	14	120	119⅞	⅞
Grand Trunk Ry. of Can. 6s	1	107¾	¾	¾
Great Northern 7s, A	40	109¼	¼	¼
Do 5s	8	94⅝	¼	¼
Hudson and Man. adj. inc. 5s	22	65	65	65
Humble Oil and Ref. 5½s	20	100½	⅜	½
Illinois Bell Tel. rfg. 5s	13	98¼	97⅞	98¼
I. C., C. S. L. and N. O. rfg. 5s	13	97⅝	⅝	⅝
Interboro Rap. Trans. 7s	5	88⅞	⅞	⅞
Do rfg. 6s, stpd	38	66	65⅞	⅞
Inter. and Gt. Northern adj. 6s	14	63	62½	63
Inter. Merc. Marine s. f. 6s	20	87⅞	¾	⅞
International Paper cvt. 5s, A	4	86	85⅞	86
Kns. City P. and L. 5s	5	94¾	⅝	⅝
Kansas City Southern 5s	11	89⅞	¾	⅞
Kansas Gas and Elec. 6s	1	99	99	99
Kelly - Springfeld Tire 8s	7	97¾	⅝	⅝
Lake Shore and M. S. deb. 4s, '31	6	96⅝	⅜	⅜
Louisville and Nash. unifed 4s	10	93¼	¼	¼
Magma Copper 7s	14	117	117	117
Manati Sugar 7½s	1	98¼	¼	¼
Market St. Ry. 7s	2	98	97⅝	⅝
Midvale Steel cv. 5s	2	87⅞	⅞	⅞
M., K. and T. new adj. 5s, A	32	69¼	68½	½
Mo. Pacific gen. 4s	147	63¼	62⅞	63
New Eng. Tel. and Tel. 1st 5s	4	101¼	¼	¼
New Orleans, Tex. and Mex. 5½s	3	99	98⅞	99
New York Central deb. 6s	429	109⅝	100	½
Do rfg. and imp. 5s	18	100	99¾	¾
New York Edison rfg. 6½s	3	114	113¾	⅞
N. Y., N. H. and H. 7s, francs	10	87¼	¼	¼
Do cv. 6s, 1948	3	77⅞	⅞	⅞
N. Y. Telephone ref. 6s, 1941	5	107	106⅞	107
N. Y., Westchester and Bos. 4½s	12	56⅛	55¾	¾
North American Edison s. f. 6s.	16	97½	97	¼
Northern Pacific pr. lien 4s	34	85½	½	½
Northwestern Bell Tel. 7s	5	108½	⅜	⅜
Oregon - Wash. R. R. andNav. 4s	6	83½	⅜	⅜
Pacific Gas and Elec. 5s	1	94¼	¼	¼
Pacific Tel. and Tel. 5s, 1952	31	93¼	⅛	¼
Penna. R. R. 6½s	30	110⅞	⅝	⅞
Do gen. 5s	13	103¼	103	¼
Pere Marquette rfg. 5s	11	98½	¼	½
Phila. Co. rfg. 6s	23	103⅛	103	⅛
Phila. and Reading C. and I. 5s	1	101	101	101
Pierce - Arrow 8s	9	85⅞	⅛	⅛
Punta Alegre Sugar 7s	18	106½	105¾	¾
Reading gen. 4½s	21	94¼	⅛	¼
St. L. and S. F. pr. lien 4s, A	183	72½	72	72
Do inc. 6s	336	83¼	82⅞	83
St. S. Southwest. con. 4s	25	80¼	⅛	⅛
San Antonio Pub. Serv. rfg. 6s	1	99¾	¾	¾
Seaboard Air Line con. 6s	101	83½	⅛	¼
Do adj. 5s	40	69	68½	½
Sinclair Con. Oil col. 7s	87	90⅞	⅜	⅜
Sinclair Crude Oil 5½s	10	100⅛	⅛	⅛
Sinclair Pipe Line 5s	13	84	83⅝	84
Southern Pacific cv. 4s	3	97½	⅜	½
Southern Pacific rfg. 4s	7	90	89⅞	90
Southern Railway gen. 6½s	11	107	106¾	107
Do 4s	84	75	74⅞	⅞
Southwestern Bell Tel. rfg. 5s.	20	97¼	97	97
Standard Gas and El. cvt. 6½s	2	102½	⅝	⅝
Tenn. Electric rfg. 6s	2	98	97¾	¾
Third Avenue adj. 5s	2	45	45	45
Union Pacific 1st 4s	6	92½	¼	¼
United Drug cvt. 8s	4	115⅝	⅝	⅝
U. S. Rubber 5s	88	84¼	⅛	¼
U. S. Steel s. f. 5s	17	105⅛	105	⅛
Va. - Car. Chem. 7s	66	64	63½	½
Virginian Ry. 5s	2	96	95⅞	⅞
Western Electric 5s	19	99½	¼	¼
Western Maryland 1st 4s	12	64	63⅞	64
Western Pacific 5s	20	90½	⅜	½
Westinghouse Electric 7s	6	108⅝	¼	⅜
Willys - Overland 1st 6½s	14	98¾	¼	¼
Wilson and Co. 1st 6s	1	89½	½	½
Youngstown Sheet and Tube 6s	20	96	95¾	⅞

Curb Trading Vigorous and Active

NEW YORK, Nov 6.—Though trading was active and a vigorous tone was displayed in many stocks on the curb exchange today, the market was about evenly balanced and outside of a few issues movements were narrow, consisting chiefly of moderate advances. Baking issues again fluctuated violently. United Bakeries advanced 6 points and Ward Baking "B" rose over 2 points. Little information could be obtained as to the incentive of these movements outside of repeated predictions about coming developments which had been so often positively denied by the controlling interests in the two properties. Swift International was a prominent feature of the session, moving up over one point to 32⅝, apparently being influenced by arrangements for reopening the government suits.

INDUSTRIALS	Sales	High	Low	Close
Acme Coal, new	160	1	1	1
Allied Packing	300	8⅛	7⅞	8¼
Allied Packing prior pfd.	100	50	50	50
Am. and For. Pow. w i	200	31⅛	30¾	31⅛
Am. Gas and El. new	500	93	92½	93
Am. Gas and El. pfd.	800	13	13	13
Am. Haw. S. S.	175	138	137¾	138
Am. Pow. and Light new	1,900	49½	48	48½
Am. Tobacco w i	500	82½	82	82
Am. Tobacco "B" w i	600	81½	⅜	⅜
Atlantic Fruit Co.	100	1	1	1
Borden's Cons Milk	70	131	129¾	131
Brit. Am. Tob. coup	100	25½	25½	25½
Brooklyn City R. R.	200	9¾	⅝	¾
Centrifugal Pipe Corp.	300	17⅝	17⅝	17⅝
Chatterton and Sons	100	11¾	11¾	11¾
Childs Co. new	400	35½	35½	35½
Commonwealth Power Corp.	275	102½	101½	101½
Commonwealth Pow. pfd.	275	79¾	78¾	78¾
Cons. Gas and El. Balt. new	2,100	35⅛	34⅝	35
Continental Tob., Inc.	500	24¾	½	½
Del. L. and W. Coal	175	106	105¼	½
Dubiller C. and R.	1,100	52⅛	51⅞	52⅛
Du Pont Motor	200	1½	⅛	⅛
Duz Co. Inc.	400	26¼	26	26
Elec. Bond and Share pfd.	130	103	103	130
Film Inspection	100	6½	6½	6½
Gillette Saf. Raz.	50	320¼	320	320
Ginter Co.	500	25	24½	24½
Glen Alden Coal	100	128	128	128
Goodyear Tire	2,400	15	14¼	14¼
Grand Stores	100	67	67	67
Hazeltine Corp	600	31¾	⅜	¾
Hoe and Co. R.	100	50	50	50
Intercontinental Rub.	100	4⅛	4⅛	4⅛
Inter-Ocean Radio	1,700	15¼	14¾	15¼
Jones Radio Mfg.	1,400	9¾	⅛	⅜
Keystone Solether	200	1	1	1
Lehigh Power Sec.	1,100	88¼	87	87½
Lehigh Val. Coal Co.	12,500	40¾	39¾	40
Lehigh Val. Coal Sales	25	84¼	84¼	84¼
Libby McNeill new	200	6	5¾	6
Mesabi Iron	100	2⅞	2⅞	2⅞
Middle West Util	650	78¾	¼	½
National Leather	300	5	4⅞	5
Nat. Power and Lt.	80	169¾	165	165
Nat. Tea Co., new	30	240	235	240
New Jersey zinc	10	163	163	163
New York Tel. pfd.	25	110⅝	110⅝	110⅝
Nickel Plate w i	400	75	74½	74½
Nickel Plate pfd. w i	500	83¼	82½	82½
Omnibus Corp. ctf.	600	17¼	⅛	¼
Omnibus Corp. ctf. pfd.	100	88½	88½	88½
Penn Water and Power	10	129	129	129
Pitts. Term. Coal w i	200	54	53	53
Pitts. Term. Coal pfd. w i	400	81½	81½	81½
Radio Corp.	100	5½	5½	5½
Rova Radio ctf.	600	11½	11	11½
Silica Gel, Pt'rod. ctf.	700	14½	13¾	14
South. Coal and Iron	6,000	14	13	13
Standard Publishing	300	26⅛	26	⅛
Swift International	8,000	32¼	31⅝	32¼
Tenn. El. Pow.	400	40⅜	40	⅝
Tenn. El. Pow. 2nd pfd.	175	69⅞	⅝	⅞
Tob. Products Exports	100	3⅛	3⅛	3⅛
Tower Mfg. Corp.	800	27	26½	26½
Union Carbide	500	64½	63¾	63¾
United Bakeries	2,200	168⅜	162	166
United Bakeries pfd.	100	100½	100½	100½

	Sales	High	Low	Close
United Gas and Elec. new	100	30¾	30¾	30¾
United Profit Sharing	100	5⅝	5⅝	5⅝
United Retail Candy	600	5⅛	5⅛	5⅛
U. S. Light and Heat	100	68	68	68
Ward Bak. Corp. "A"	500	133	131⅛	131⅛
Ward Bak. Corp. "B"	8,500	46⅜	43½	44⅜
Ware Radio Corp.	300	26⅞	¾	¾
Western Power	100	37¾	37¾	37¾
STANDARD OILS				
Anglo American Oil	1,000	17⅜	17	17¼
Buckeye Pipe Line	50	62	62	62
Cumberland Pipe	20	130	137½	139
Galena Signal Oil	10	54½	54½	54½
Humble Oil	800	38	37½	38
Illinois Pipe Line	20	136	134	136
Imperial Oil, Canada	850	10	108¼	108¼
International Pet.	700	19⅞	½	½
Magnolia Pet.	10	137	137	137
Nat. Trans.	100	22½	22½	22½
Ohio Oil	200	66¼	66	66
Prairie Oil and Gas	560	207½	206	206½
Prairie Pipe Line	30	104½	104½	104½
Southern Pipe Line	20	89	88¾	88¾
South Penn Oil	50	133	132	132
Standard Oil of Ind.	5,700	58	57¾	⅞
Standard Oil of Kansas	300	35¼	⅛	¼
Standard Oil of Ken.	300	120	119¾	119¾
Standard Oil of N. Y.	1,300	43	42½	¾
Standard Oil of Ohio	40	315	315	315
Vacuum Oil	1,300	73¼	72¾	73
DOMESTIC BONDS.				
Allied Packer 6s	5	73	72½	73
Do 8s	20	87¾	86	87¾
Am. Gas and El. 6s	15	95¼	95	½
Am. Ice Co. 7s	26	100½	99½	½
Am. Pow. and Lt. 6s, old	1	94	94	94
Anaconda Copper 6s	6	103⅞	⅞	⅞
Associated Sim Hdwe 6½s	2	83½	½	½
Atlantic Fruit, Inc. 8s	1	20	20	20
Bethlehem Steel 7s, 1935	1	103¾	¾	¾
Canadian Nat. R. Equip. 7s	1	110¾	¾	¾
Cities Service 7s, C	59	110	109⅛	½
Do D	20	100¾	99¾	⅞
Cons. Textile 8s	3	80	80	80
Cuban Tel. 7½s	1	107	107	107
Cudahy Packing 5½s	4	86¾	¾	¾
Deere and Co. 7½s	2	104	103⅞	⅞
Detroit City Gas 6s	9	101¾	½	½
Detroit Edison 6s	5	108½	108	½
Federal Sugar 6s, 1933	17	97½	96¼	97½
Gair, Robert 7s	1	98¾	¾	¾
General Pet. 6s	1	101⅛	⅛	⅛
Grand Trunk ½s	11	108	107¾	¾
Gulf Oil, 5s	11	98⅝	½	½
Hoe and Co. R. 6½s	3	100	99⅝	100
International Match 6½s	7	101¼	101	101
Lehigh Valley Harb. 5s	4	101	101	101
Manitoba 7s	1	99¾	¾	¾
Missouri Pacific 5s	5	99⅝	¾	¾
Morris and Co. 7½s	1	98	98	98
National Distillers Co. 7s	1	98	98	98
National Leather 8s	1	102	102	102
Northern States Pow. cvt. 6½s	20	104	103½	½
Ohio Power 5s B	1	90½	½	½
Penn. Pow. and Lt. 5s	1	93¼	¼	¼
Public Serv. Corp. of N. J. 7s	1	107⅝	⅝	⅝

THE QUICKEST AND CHEAPEST WAY TO RENT ROOMS

Use The Rental Columns On This Page — Every Prospective Tenant Reads This Page Every Night

THE PORTSMOUTH DAILY TIMES

Classified Advertising

All ads are restricted to their proper classification and to the regular Portsmouth Daily Times style of type.

CLASSIFIED RATES

Daily rate per line for consecutive insertions:

	Charge
Seven days	7c
Three days	8c
One day	9c

No advertisement taken for less than 30 cents.

Advertising ordered for irregular insertions takes the one-time insertion rate; no ad taken for less than basis of three lines.

Charged ads will be received by telephone.

Ads ordered for three or six days and stopped before expiration will only be charged for the number of times the ad appeared and adjustment made at the rate earned.

Special rate for yearly advertising upon request.

Errors in advertisement should be reported immediately. The PORTSMOUTH DAILY TIMES will not be responsible for more than one incorrect insertion. Telephone 446 and ask for an ad-taker.

CLASSIFICATIONS

ANNOUNCEMENTS
1—Deaths
2—Cards of Thanks
3—In Memoriam
4—Flowers and Mourning Goods
5—Funeral Directors
6—Monuments and Cemetery Lots
7—Personals
8—Religious and Social Events
9—Societies and Lodges
10—Strayed, Lost, Found.
AUTOMOTIVE
A—Automobile Agencies
11—Automobiles For Sale
12—Auto Trucks For Sale
13—Auto Accessories, Tires, Parts
14—Garages—Autos for Hire
15—Motorcycles and Bicycles
16—Repairing—Service Stations
17—Wanted—Automotive
BUSINESS SERVICE
18—Business Service Offered
19—Building and Contracting
20—Cleaning, Dyeing, Renovating
21—Dressmaking and Millinery
22—Heating, Plumbing, Roofing
23—Insurance and Surety Bonds
24—Laundering
25—Moving, Trucking, Storage
26—Painting, Papering, Decorating
27—Printing, Engraving, Binding
28—Professional Services
29—Repairing and Refinishing
30—Tailoring and Pressing
31—Wanted—Business Service.
EMPLOYMENT
32—Help Wanted—Female
33—Help Wanted—Male
34—Help—Male and Female
35—Solicitors, Canvassers, Agents.
36—Situations Wanted—Female
37—Situations Wanted—Male
FINANCIAL
38—Business Opportunities
39—Investments, Stocks, Bonds
40—Money to loan—Mortgages
41—Wanted—To Borrow
INSTRUCTION
42—Correspondence Courses
43—Local Instruction Classes
44—Musical, Dancing, Dramatic
45—Private Instruction
46—Wanted—Instruction
LIVE STOCK
47—Dogs, Cats, Other Pets
48—Horses, Cattle, Vehicles
49—Poultry and Supplies
50—Wanted—Live stock
MERCHANDISE
51—Articles For Sale
51A—Barter and Exchange
52—Boats and Accessories
53—Building Materials
54—Business and Office Equipment
55—Farm and Dairy Products
56—Fuel, Feed, Fertilizers
57—Good Things to Eat
58—Home-Made Things
59—Household Goods
60—Jewelry, Watches, Diamonds
61—Machinery and Tools
62—Musical Merchandise
62A—Radio Equipment
63—Seeds, Plants, Flowers
64—Specials at the Stores
65—Wearing Apparel
66—Wanted—To Buy
ROOMS AND BOARD
67—Rooms, With Board
68—Rooms, Without Board
69—Rooms for Housekeeping
70—Vacation Places
71—Where to Eat
72—Where to Stop in Town
73—Wanted—Rooms or Board
REAL ESTATE FOR RENT
74—Apartments and Flats
75—Business Places for Rent
76—Farms and Land for Rent
77—Houses for Rent
78—Office and Desk Room
79—Shore and Mountain—For Rent
80—Suburban for Rent
81—Wanted—To Rent
REAL ESTATE FOR SALE
R—Brokers in Real Estate
82—Business Property for Sale
83—Farms and Land for Sale
84—Houses for Sale
85—Lots for Sale
86—Shore and Mountain—For Sale
87—Suburban for Sale
88—To Exchange—Real Estate
89—Wanted—Real Estate
AUCTIONS—LEGALS
90—Auction Sales
91—Legal Notices.

ANNOUNCEMENTS

Card Of Thanks 2

DEVER—We wish to thank friends and neighbors, N. & W. power house employees and the children of Garfield school for their kindness shown during the sickness and death of our mother and wife, Anna Dever. Also for their beautiful flowers and the consoling words of Elders of the Church of Latter Day Saints.
EARL DEVER AND FAMILY.

THANKS—Through the Times we desire to express our thanks to all who, in our recent bereavement so thoughtfully helped with the many and varied expressions of kindness and sympathy.
MRS. SILAS M. ARTHUR AND DAUGHTER.

Societies and Lodges 9

MASONS—Special meeting of Aurora Lodge Thursday Nov. 6 at 7 p. m. Work in E. A. Degree.

Strayed, Lost, Found 10

BEADS—Lost strand of small pearl beads. Call 2078-L for reward.

CLOTHING—Found, 2 men's shirts, 2 belts, child's dress, woman's dress. Phone 2253-L.

HOUND, FEMALE—White and tan, dark hair on back. Phone 2566. Reward.

MINK FUR COLLAR—Lost Saturday On Findlay street, between 12th and Gallia. Finder call 172-L.

POCKETBOOK—Gentleman's pocketbook containing between $23 and $25. Lost in East End, Wednesday evening. Return 823-4th. Phone 866. Reward.

PORTABLE WESTON VOLT AMMETER—LOST BETWEEN 9TH AND JOHN AND GEHRES MILL. RETURN TO JONES AUTO SERVICE CO. 818 JOHN ST.

MAKE it a daily habit to read all the classified ads.

AUTOMOTIVE

Automobiles For Sale 11

"BETTER—Buy a Buick than wish you had!" MacDonell-Buick Co. 1638 Gallia street.

BUICK TOURING—Six cylinder, 1920 Good paint and tires. New top. Motor splendid condition. Bargain. Phone 2320-X.

EXTRA GOOD USED CARS—Terms arranged. Don't fail to see our list before you buy. Glockner's Garage, 2nd and Chillicothe.

FORD COUPE—In good condition. Extra accessories. Good tires. Will sacrifice. Phone 945-X.

FORD—Touring car in good condition. Phone 2329-L.

OVERLANDS—"Buy Overlands First, Because Overlands Last." F. E. Bower, Robinson and Offnere Sts. Phone 159.

REAL BARGAINS—

FORD 4-DOOR SEDAN $600
REO SEDAN $1000.00
DODGE TOURING $275
CHEVROLET COUPE, NEW, $600
FORD TRUCK WITH MOVING VAN BODY $450
REO TRUCK $445

JOHNSON BROS.
926 GALLIA ST.

STUDEBAKER CAR — New tires, tubes and battery. $155. 1302-5th St.

USED CARS—

1921 FORD TOURING CAR $125.00
1922 FORD TOURING CAR 175.00
1921 OVERLAND TOURING CAR 185.00
FORD TWO DOOR SEDAN .. 200.00
1923 FORD TOURING CAR 225.00
OVERLAND ROADSTER .. 250.00
1923 OVERLAND TOURING MODEL 91 .... 340.00
1923 CHEVROLET TOURING SUPERIOR MODEL 350.00
1924 OVERLAND TOURING LIKE NEW 475.00

EVERY CAR A BARGAIN AT PRICE LISTED.

DO NOT DELAY—ACT NOW BEFORE THEY ARE ALL GONE.

EASY TERMS CAN BE ARRANGED

F. E. BOWER
ROBINSON AND OFFNERE
PHONE 159.

Auto Accessories, Tires Parts 13

AUTO TOPS OF QUALITY—Reasonably priced. $10 up. Shreick's. Court between Front and Second Sts.

CHEVROLET TOP—And windshield. Inquire Phone 2230-Y.

TRUCK BODY—One ton Ford truck body. Phone 1249-L. Inquire 1002-4th St.

Garages—Autos For Hire 14

CAMPBELL AVE., 815 — Garage. Phone 747-L.

WE STORE CARS—By day, week or month. We also wash them. Try us. Universal Motor Co. 1112-1120 Gallia St.

Repairing, Service Stations 16

AUTO RADIATOR—Repair service. Best in the city. We are experts in our line. Portsmouth Auto Sheet Metal Works, 1016 Lincoln St. Phone 983.

AUTOMOBILE STORAGE—

WE STORE CARS, BY DAY, WEEK OR THE MONTH. THE BEST AND LARGEST FIRE PROOF GARAGE IN THE CITY. ASK FOR RATES.

UNIVERSL MOTOR CO.
PHONE 62 1112GALLIA ST.

AUTO TOPS—And upholstering. First class work, promptly done. Fourth Street Garage. 919 Fourth street.

AUTO WELDING—And brazing. Expert work. Fair rates. Pete Hartman, Independent Radiator Works, 1651 Robinson Ave.

AUTO WRECKING—We specialize in wrecking cars so why pay a big price for new parts. We can save you from 40 to 75 per cent. Guaranteed in serviceable condition. Portsmouth Auto Wrecking Co., 1228-11th St. Phone 3153.

EXPERT GENERATOR WORK—Let only experts touch your car. It will save you money. Hancock and Jenkins, 3814 Gallia. Phone Boston 20.

GENERAL AUTOMOBILE REPAIRING—Cars washed, storage. See our new daylight fireproof garage. Ritchit and Vogt. 1223-11th St. Phone 3174.

WE DRESS TOPS AND CURTAINS—Authorized Simoniz Service Station. 1651 Robinson Ave. Phone 2028.

YOUR AUTO NICKEL—Have us clean or renickel it. Pete Hartman, Independent Radiator Works, 1651 Robinson.

BUSINESS SERVICE

Business Services Offered 18

ALL KINDS—Umbrellas recovered and repaired. Lowest prices. 713 Chillicothe St.

COLLECTIONS—Experienced collectors. Old or bad accounts promptly collected. Prompt reports. Reliable Collection Service, 815 Fourth St. Phone 3198. Open evenings.

Dressmaking and Millinery 21

RELINING WANTED — Coats and jackets to reline. Chester Kerr. 1610 8th street. Phone 2532-L.

Insurance And Surety Bonds 23

W. H. WILSON—
General Insurance.
Phone 3075-X.

BUSINESS SERVICE

Laundering 24

WASHINGS—Wanted to do. Excellent work done. Phone 2240-Y.

Moving, Trucking, Storage 25

HAULING WANTED—All kinds. Quickest and best of service. Phone 1766.

MOVING—Wanted with covered truck. Heavy hauling. Harris Transfer Co. Phone 1118-L or 1557-X.

Professional Services 28

RHEUMATISM SUFFERERS—

We can save you pain, money and time. Burt & Burt. Mineral Vapor Bath Parlors. Phone 910-L. 1509 Robinson Ave.

Repairing and Refinishing 29

PARASOLS, UMBRELLAS—Repaired, recovered, to any extent. Opposite Mercy Hospital. Phone 2338-L.

WANTED—Your shoes to repair. Men's PANCO or leather half soles, $1.00. Ladies' 75c. All work and material guaranteed. Work called for. Phone 3025-X. Better Repair Shoe Shop, Ninth and Waller Sts.

EMPLOYMENT

Help—Wanted—Female 32

EXPERIENCED SALESLADIES — Wanted. Apply Mr. Rosenthal at the Sample Shop. 8 a. m. Friday morning.

GIRL—Wanted to work after school in confectionery. Apply 625-2nd.

GIRL—Experienced. Over 18 years old. Apply Classic.

MIDDLE AGED LADY—Wanted as housekeeper. Phone 1037-X or call at 1654 Sixth St.

Help Wanted — Male 33

A RELIABLE MAN WANTED—To sell Whitmer's complete line Home Remedies, Extracts, Soaps, Spices, Toilet Articles, etc., in Scioto county. Good profits. Stephens of Ohio made $74.00 one week. Car or team needed. No experience necessary. We teach you. Write us today. The H. C. Whitmer Company, Dept. 198. Columbus, Indiana.

MEAT CUTTER—Wanted, first class meat cutter. Liberty Market Co.

NEWSBOYS—

Wanted boys to sell The Morning Sun on streets. Hustling boys make between 75c and $1.50 before school hours. Call at Circulation Department between 3 and 6 p. m.

SALESMAN WANTED—Willing to work, none others need apply. Good money can be made. Reference required. Apply in own hand writing to box 721.

WANTED SALESMAN—Man to sell Hoover Sweepers. Local work, must be able to furnish bond and own car. Opportunity for right man. Call after five p. m. Mr. Pancoast care of Anderson's.

Help — Male and Female 34

MEN AND WOMEN WANTED—

MEN AND WOMEN WANTED FOR PORTSMOUTH AND VICINITY TO TAKE ORDERS FOR A WONDERFUL LINE OF MEN'S AND WOMEN'S HOSIERY THAT SELL ON SIGHT. LIBERAL COMMISSION. EXPERIENCE NOT NECESSARY WITH THIS LINE.

SI STRAUS
416 CHILLICOTHE ST.
PORTSMOUTH, O.

FINANCIAL

Money to Loan—Mortgages 40

CASH—CASH—

HIGHEST CASH PRICES—Paid for second mortgage and contract equities.

TRY—HANNAH
512 Second St.

LIVE STOCK

Dogs, Cats and Other Pets 47

BEAGLE HOUND—Fine for rabbits. Price $15. 3105 Walnut St. Terminals.

CHRISTMAS IS NEAR AT HAND—Order your Christmas pets early. Wamser Pet Shop. Cor. Sixth and Findlay.

COON HOUND—No. 1 longeared black and tan, long bawling bark. 4 years old Price $100.00. Mr. Claude Souders. Oak Hill, Ohio.

GOOD RABBIT DOG—For sale cheap. Phone 1167-R. Inquire 2021 Fifth St.

RABBIT—And fox hound for sale. Phone 526-X. 1720-8th St.

Horses, Cattle, Vehicles 48

COW—For sale. Will be fresh soon. Cherry Ave., Sciotoville. George Burgess.

FOR SALE OR TRADE—Rabbit dog, jersey cow and span of mules. Phone Sciotoville 1400-R.

JERSEY COW—For sale or trade for hogs. Phone Boston 226-L.

MARE—Black, 8 years old. $40. Phone Boston 13.

MERCHANDISE

Business and Office Equipment 51

SMALL STOCK—Of groceries and fixtures at invoice. A paying location adjoining Fourth street school lot. Owner moving away. 901 Court. Northwest corner. Phone 1734-X.

Fuel, Feed, Fertilizers 56

ALFALFA HAY—For sale.
Portsmouth Meal & Feed Mills.
455 Front St. Phone 109.

OLD FASHIONED—Corn meal. Portsmouth Meal and Feed Mills.

PURINA—Hen chow and chicken chowder. Guaranteed to produce more eggs per dollar spent. The Coburn Bros. Co., 1302 Kendall. Phone 745

Good Things To Eat 57

APPLES—Rome Beauties and other kind. Lucasville, turn to left, cross river, turn right at Senator Leaman place, then left to Sedan and Mt. Joy road, six miles out. James McJunkin.

Telegrams vs. Advertising

Nearly every one, except the business house who wishes to sell the receiver of the telegram — economizes as far as possible with the wording of their message.

Remember when you are placing an ad in the Times Classified Columns you too, are trying to sell — to attract your prospects from others who have placed their advertising there.

Your prospect will look you up — if your ad reads interesting.

Let an experienced "ad taker" help you with your copy.

Call 2900

MERCHANDISE

Household Goods 59

BARGAINS—Household furniture for complete flat. Phone 1122-R.

BOOKCASE—Globe Warnecke sectional. Also tin wagon. Phone 287-X.

BOX MATTRESS—Library table, one small table and two carpets. Call in morning 1223 Gallia.

COAL HEATER—Nice large coal heater. Cheap if sold at once. Phone 2398-R. 1523 Findlay.

FOSTER COAL HEATERS— And ranges, Reznor gas heaters. Clark Jewel gas ranges, Foster combinations. High quality; low prices. Sommer Brothers. 220-222-224 Market St.

FURNITURE AND STOVES—Closing out sale of furniture and stoves at 1015 Waller street. Prices reduced. H. Cassal.

GAS HEATER—Estate triple effect gas heater. Good as new, 1926-19th St. Phone 302-L.

GRAY REED BABY BUGGY—Good condition. Price $15. Mrs. John Neudoerfer.

STOVE—Gas stove for sale. 1413 Mound street. Phone 1334-X.

Machinery and Tools 61

GAS ENGINE—One 135 H. P. Vertical Four Cylinder Bruce-McBeth Gas Engine. Direct connected to a 75 K. W.-125 volts D. C. Generator. If interested see R. B. Cunningham of Selby Shoe Co.

SECOND HAND—Shafting, pulleys, couplings, mounters, boring machine and band saw. Desire to move these promptly. Address Vulcan Last Co.

Musical Merchandise 62

BABY GRAND PIANO—

TO ANYONE INTERESTED—In the purchase of a strictly high grade Baby Grand Piano, at less than half price, call at once. No price quoted over phone.

BALDWIN PIANO CO.
818 Chillicothe St.

DON'T DELAY—Join our Brunswick Xmas Club today. Summers and Son, 906 Gallia.

PHONOGRAPHS — Player Pianos, Okeh Records, lowest prices, easy terms. Gassard Piano Co., 737 Second.

REAL PIANO BARGAINS—

KRELL—Demonstration player, save $250, bench, scarf and 25 music.

AUTO PLAYER—Large style case. Save $260.00, bench, scarf and 25 rolls music.

ROYAL PLAYER—Cost $750.00, will be sold for balance due. Bench, scarf and 32 rolls music.

UPRIGHT PIANOS—$90.00 up. Terms arranged to suit purchaser.

R. P. SEILER
804 Chillicothe St.

THE BALDWIN PIANO—

GRAND PRIX, PARIS, 1900.
GRAND PRIZE, ST. LOUIS, 1904.
GRAND PRIZE, LONDON, 1914.
GRAND PRIZE, ROME, 1923.
FLOYD E. STEARNES, Rep.
PHONE 2037.
PORTSMOUTH'S
LEADING PIANO HOUSE.

Specials At The Stores 64

GET SET FOR WINTER—Now is the time to buy roofing. We stock 2-V and corragated steel asphalt roofing at $1.25 yd. Slate surfaced shingles of fine quality. Sommer Brothers 220-222-224 Market St.

THORNHILL—Rotary Skein farm wagons. No argument against them but a dozen for them. For long life and small repair bills buy a Thornhill at Sommer Brothers, 220-222-224 Market St.

TRUNKS AND CASES—We manufacture and sell at reasonable prices, trunks and cases of all kinds. Langwell Luggage Shop. Bond at Gallia. Phone 1415-X.

Wearing Apparel 65

CLOTHING & SHOES—Closing out sale of clothing and shoes at 1024 Ninth. H. Cassal.

FOX SCARF—Black fox scarf. Perfect condition. Phone 1741-X.

GENTLEMAN'S DRESS SUIT—Perfect condition. Size 38. Phone 1741-X.

SPORT COAT—Three quarter length, crepe de chine lined, in perfect condition, size 16 years. Price $10.00. 1318-4th street. Phone 883.

Wanted To Buy 66

FURNITURE—We pay highest prices for used furfniture. Furniture Exchange, 510 Second St. Phone 2612-X.

MEN'S SECOND HAND CLOTHING—Wanted. Best prices. Phone Boston 145-Y. 4019 Gallia St. New Boston.

SHOT GUN—Wanted to buy 12 gauge shot gun, 28 or 30 inch modified barrell. Price reasonable. Phone 531-Y.

USED FURNITURE WANTED—We pay the best prices for your used furniture. Phone Boston 71.

ROOMS AND BOARD

Rooms With Board 67

6TH ST., 637—Modern room with board for gentleman.

ROOMS AND BOARD

Rooms With Board 67

VINTON AVE., 2312—Room and board for two gentlemen to room together. Phone 2342-L.

Rooms Without Board 68

3RD ST., 821—Two sleeping rooms for rent.

3RD ST., 1319—Three sleeping rooms. Modern. All conveniences.

6TH ST., 626—Furnished room. Modern. 1½ square from P. O.

8TH, 2022—2 rooms. Private home. Near car line. Private entrance, bath, phone.

9TH ST., 1147—Modern sleeping room for rent. Phone 2838-R.

CAMPBELL AVE., 706—Room for rent for lady or gentleman. Meals if preferred. 2489-M.

COURT ST., 725—Furnished front bedroom with privilege of garage. Phone 392.

DOWN TOWN—For rent. Furnished sleeping room. All conveniences. Phone 2240-Y.

GALLIA, 1010—Sleeping rooms for gentlemen. All conveniences. Phone 1580-Y.

MURRAY ST., 821—2 large unfurnished rooms. Phone 821-Y.

ROBINSON AVE., 2027—Sleeping room for rent.

SIXTH ST., 721—Front room suitable for two men or man and wife. Phone Dr. Ray. 498.

THIRD, 1416—Downstairs sleeping room. Private entrance Phone 2670-L.

Rooms For Housekeeping 69

3RD ST., 1416—Two light housekeeping rooms. Bath, electricity, gas and phone furnished. Phone 2670-L.

3RD, 925—2 unfurnished rooms.

4TH ST., 918—Three upstairs rooms with garage. $15 per month.

5TH ST., 1518—Two furnished rooms. Bath, electricity and use of laundry. Private entrance. No children. Call 1950-R.

6TH ST., 503—Two furnished housekeeping rooms. Bath. Phone 716-L.

7TH, 722—3 unfurnished rooms. Private entrance.

11TH ST., 1906—Three furnished rooms downstairs. Conveniences. $10 a week. Garage $3. Phone 932-G.

FINDLAY ST., 815—Two furnished rooms for light housekeeping, with modern conveniences. No children.

GALLIA ST., 3043—2 furnished rooms. $6 per week. Inquire 3043 Gallia St.

GALLIA ST., 3208—Two modern newly furnished rooms. Garage. Phone Boston 168-R.

GAY ST., 509—Two furnished light housekeeping rooms. Phone 836-L.

GOOD LOCATION —Housekeeping rooms in good home. Conveniences. Room for car. References required. Phone 3152-X.

OFFNERE ST.—One and two furnished light housekeeping rooms for employed couple or gentlemen. Inquire 513 Offnere. Phone 842-L.

ROOMS—Two large unfurnished front rooms. Phone 507-G.

WALNUT ST., 3124—Three light housekeeping rooms. Bath, gas and electricity. Phone Boston 157-R.

REAL ESTATE FOR RENT

Apartments and Flats 74

4TH ST., 911—5 room flat, adults only. Bath, gas, electricity.

13TH & WALLER—5 room flat, all modern conveniences. Electricity, gas, bath, electric washer furnished for family use. Phone 1409-Y. Call 1022 3rd St.

13TH AND WALLER—2 light housekeeping flats. Phone 1409-Y or inquire 1022-3rd.

GALLIA ST., 2332—4 room flat. Bath, gas, electricity. $35 month. Phone 765.

GOOD LOCATION—5, 6, or 7 room flat. See Fred Falter, Red Cross Pharmacy.

GRIMES APT.—For rent. Four rooms and bath. Very modern. $45 per month. Phone 2911 or 1461-L.

2 SQUARES FROM POST OFFICE—6 room flat, 2 porches. Modern. Garage. Inquire 725-4th St. Winkel's.

WALLER ST., NEAR 2ND.—Two flats. One four and one five room. Electric washer furnished for family use. All modern. Electricity and gas. Phone 1409-Y. Call at 1022 Third St.

Houses For Rent 77

11TH ST., 1514—Furnished four room cottage or three furnished rooms. Phone 1764-Y.

12TH ST., 822—Four room house in rear. Phone 2359-X after 4:30p.m.

A. P. HIGHWAY 1½ MILES FROM TOWN—One three and one four room cottage. Reference. Phone 850-Y.

BEEKMAN HEIGHTS, WEST SIDE. —Four room cottage. Inquire 521 Market St.

CHILLICOTHE ST., 1104—House for rent. Call at 702 Ninth St.

FINDLAY ST., 1517—Three room cottage, furnished or unfurnished. Water in kitchen. Two nice housekeeping rooms. First floor. Private entrance. All conveniences. Prefer shoe factory girls for rooms.

HIGH ST., 1306 (REAR)—3 room house. Water and gas. Garage. Phone Boston 186-Y.

JOHN ST., 702—Seven room house at 702 John St. All conveniences. Inquire 712 John St.

NORTH LINDEN AVE.—New six room house. Hardwood floors and furnace. $50 in advance. Phone 2329-M.

SPLENDID LOCATION—Five room flat. Bath and electricity. 716-6th St. $45 per month in advance. Schwartz Clothing Co.

VINTON AVE., 1810—Seven room house. 3 rooms in basement and attic. Sun porch. Hot water heat. $60 per month. Call S. W. Moore, Minford, O. or 1423 McConnell Ave.

WALNUT, 3155—Terminals. 7 room modern house. Phone 1726-R.

TAKE what the classified ads offer—and prosper.

REAL ESTATE FOR RENT

Houses For Rent 77

WEST SIDE—5 room house with storeroom attached. Water in house, garage, electricity, 1 acre ground. 8½ miles from city on Gallia Pike. Small stock of groceries for sale. Appleton's Grocery. Phone 4600-X.

Wanted To Rent 81

CENTRALLY LOCATED—3 unfurnished light housekeeping rooms. Address P. O. box 360.

REAL ESTATE FOR SALE

Brokers In Real Estate R

A REALTOR—J. E. Shump. 19 year old Real Estate Service. List with us.

REAL ESTATE AND INSURANCE —See us. P. W. Kilcoyne, 52 First National Bank Bldg. Phone 1698.

SHONKWILER W. H.—Invests and deals in local, suburban and farm properties. Phone 1150-L.

SELL NOW—While the selling is good. Call us. We will sell it for you. J. E. Jordan. Phone 2796. Always open.

THE LAND OFFICE—Buys, sells and exchanges homes, business property and farms. Both phones 175.

WE—Put in all of our time selling your property. List with us: F. V. Burkhart. Phone 287.

Business Property For Sale 82

GROCERY & MEAT MARKET—Must sell. Owner leaving city. Will take 2-3 cash, balance terms. Phone Boston 13.

NEAR VIADUCT, GALLIA ST., 2307 —For sale, a good restaurant, doing a good business. Owner in poor health.

NEW BOSTON—Grocery and meat barket for sale. Doing good business. Terms if desired. Address S. O. care Times.

STORE ROOM BUILDING—7 rooms and store room. For sale. Good location. Cheap. Clark and Goodman. Phone 7.

Farms and Land For Sale 83

BUY—A lot in Avondale on Rosemount Road. Easy terms. Merle O. Duduit. Room 5 Kricker Bldg.

FARMS—All sizes and prices. Good locations and investments. Oscar Tillett, 2023 Gallia. Phone 524-X.

WILL TRADE OR SELL—

TWENTY-SIX ACRES — Improved with six room home, full basement, big barn, plenty fruit, abundance water; 10 miles out—West Side—good road. Price $2500. Will exchange for stock of groceries, or town property.

J. E. HANNAH
512 Second

Houses For Sale 84

$500 CASH—Four room cottage. Bath, gas, electricity, front and rear porches, cellar, garage, paved alley, street assessments paid. $500 cash. Price $4700. Call 2352-Y.

CITY VIEW ADDITION—

FOR SALE OR RENT—Six room bungalow. Garage, cistern and well. Corner lot, 50x150 ft. Special price if sold this month.

ALBERT GRAF
Phone 1017.

COUNTRY HOME—For sale or trade for good automobile. 7 rooms. In corporation limits of Sciotoville. Terms. Price $4500. Phone 2295-L.

DOWNTOWN—

Four room cottage. Bath, gas, electricity. Excelent location. One block from High school. Small payment down. Phone 2673 or 300.

DOWNTOWN—

Six room, two story. Bath, gas, electricity. $6000. Small payment down. Balance as rent. Phone 2673 or 300.

GOOD HOME—

IN EXCLUSIVE HILL TOP DISTRICT—7 room brick home on Hutchins Ave. Hardwood floors and finish, 2 porches, basement, Farquar furnace, trunk room, sanitary sink, gas, electricity, bath, brick garage, drive. Large lot. It will be to your interest to investigate this proposition. For price and particulars, call

WERTZ REALTY CO.
Phone 1497.

GOOD LOCATION—9 room square brick house, new paper, new paint. Bath, electricity, garage for 3 cars, nicely arranged for rooming house or for 2 families. Vacant. A real bargain at $7500. F. B. Burkhart. Phone 287.

HAVE YOU $250?—

TO START—You in as a home owner? We have a home. A new 5 room modern cottage at a bargain price.

THE RICKEY REALTY CO.
Phone 1234.

HILLTOP—For sale, 5 room cottage, bath, gas, electricity, furnace, large lot, garage, street assessment paid. This cottage is located on the Hilltop. For terms and price call 2352-Y.

HILLTOP—6 room two story. Bath, electricity, basement, garage, corner lot. Price $6850. 7 room two story. Reception hall, bath, electricity, attic, corner lot. Price $6500. P. W. Kilcoyne, 52 First Nat'l. Bank Bldg. Phones 1698 or 2780.

IN OAKLAND CRESCENT—

BEAUTIFUL—New six room bungalow. Oakland Crescent. Every modern convenience. The most beautiful bungalow in the city. Easy terms. Be sure to see this.

PEEBLES REALTY CO.
Phones 3010—2388.

REAL ESTATE FOR SALE

Houses For Sale 84

HILL TOP—5 room cottage. Water, gas, electricity, bath, French doors, sanitary sink, sun porch, cellar, garage for 2 cars, lot 35x135, 2 grape arbors, house newly papered and painted. For further information call 831-Y or 2187.

MABERT ROAD—New six room house with electricity. Lot 40x1000. Fine place for chickens, berries and fruit trees. Must sell. $350 cash, $25 per month. Price $2850. A. D. Arthur. Phone 2504 or 667-L.

NEW BOSTON—Five room brick cottage. Has bath, gas, electricity, French doors, basement, good sized lot. This is truly a bargain. Price $4250. Only $600 cash payment required. Copelan Realty Co., Phone 2521. Evenings call 1017-Y.

OFFNERE ST.—Seven room home. Bath, gas and electricity. Tapestry mantel, beautiful electric fixtures, full basement, furnace, garage and side drive. Lot 35x137 ft. It's a beauty and the price with terms of only $8500. Brokaw-Long Realty Co. Phone 686.

SPECIAL PRICES

REAL BARGAINS—

JUST COMPLETED—Two fine new cottages in Wheelersburg. Four large rooms, pantry, closets, front and rear porches, gas and electricity, cistern, water in kitchen, garage. Lot 40x120, high class workmanship and materials throughout. Will consider unimproved city real estate as part payment.

THE H. LEET LUMBER CO.
Phone 123
ALBERT GRAF
Phone 1017.

Lots For Sale 85

BUILDING LOT FOR TRADE—

BEAUTIFUL—West Side lot, 50x150, gravel street, graded school, bus service. Price $500. Exchange for Ford Automobile or second mortgage. Will take or pay cash difference.

J. E. HANNAH.
512 Second St.

LOT—In the country with building and good well water. Dandy location for country store. Address L. W. care of Times.

Here Is A Better Buy

Splendid 8 room two story brick in fine Hilltop location. Has reception hall, bath, gas, electricity, hardwood floors and finish, double doors, mantel, pantry, sanitary sink, four bed rooms, trunk room, front and rear concrete porches, slate roof, large basement, Farquar furnace, Rudd automatic water heater, double garage.

Surely a brick home at a price equal to the price of a home of cheaper construction is a "Better Buy". Price $9300.00.

BIERLEY REALTY CO.

REAL ESTATE FOR SALE

Suburban For Sale 87

DOGWOOD RIDGE—Near Sciotoville. New 4 room cottage. $1800. Terms. Also lots 50x200. $200, $10 down, $5 month. Ed Cunningham. Phone 2320 or 5002-Y.

Wanted—Real Estate 89

WILL PAY CASH—For a modern four or five room cottage in a desirable location. Phone 2894 or 911-Y.

CLASSIFIED DISPLAY

Hill Top Home Bargain

Six room modern bungalow. In a splendid location. On good lot. A well built home and in good condition. A real bargain. Be sure to look this up before you buy. Price only $5500. Small payment down. Easy terms.

Young & Young REALTORS
BFIN BLDG. 837 GALLIA STREET

PHONE 2595

Open every evening except Sunday

Clearance Sale

1 Dort Touring, 1922.
1 Chevrolet Touring, 1923.
2 Chevrolet Tourings, 1922.
1 Buick Touring, 1920.
1 Reo Touring, 1920.
1 Ford Touring, 1924.
1 Ford Touring, 1919.
1 Ford Sedan, 2 door, 1923.
1 Willys Knight Touring, 1921.
1 Studebaker Touring Special 6, 1923.
1 Chandler Sedan, 1924.
1 Chandler Roadster, 1921.
1 Studebaker Roadster, 1921.
1 Studebaker C h u m m y Special 6, new paint and tires, 1920.
1 Reo Sedan, 1923.

Scioto Motor Co.
Gallia St.

Three Fine Sunnyside Homes FOR SALE

No. 1.

Beautiful 6 room dutch colonial type home on Sunrise avenue, strictly modern in every respect including tile bath, hardwood floors up and down stairs, beautiful tile mantel in living room and main bedroom, full basement with combination furnace, garage with drive from the street, big lot beautifully terraced. Gum finished wood work throughout the interior of the house. Lighting fixtures of the very best quality throughout the house. This home is ready to move into and priced reasonable. $12,500.00.

No. 2.

An exceptionally well built and strictly modern home, located at the head of Waller street. A complete home in every detail with beautiful bath, hardwood floors, French doors, cozy breakfast room, tile mantel, tile sink in kitchen, built-in kitchen cabinet, full basement with combination furnace, double garage with side drive, extra fine lighting fixtures, shades and linoleum go with the house. Priced for quick sale. $10,000.00.

No. 3.

Fine six room brick home, located on corner lot, 88 feet frontage on Waller street. Also complete in every detail with hardwood floors, gum finished woodwork throughout, French doors and tapestry mantel, breakfast room, sun porch, full basement with furnace, attic, double brick garage with drive from the street, three tray laundry tub and lavatory in basement. The attic is floored and sealed throughout. Screens, awnings, shades and linoleum included with the house. This is a very good buy for the price, $14,500.00.

CLARK & GOODMAN

PHONE 7 PHONE 7

Room 24, First National Bank Bldg.

PROSPERITY
IS JUST AROUND THE CORNER

With the election of President Coolidge, we are now due for the greatest period of prosperity this country has ever known. The wheels of industry which have been at a standstill for the past few months awaiting the results of this election, will now begin to whirl as they never whirled before.

The demand for homes will be greater and the prices are sure to advance. THOUSANDS OF DOLLARS CAN BE MADE HERE IN PORTSMOUTH BY SNATCHING UP THESE BARGAINS NOW and holding them until the advance comes.

(1) Owner is leaving the city. Here is your opportunity to get a real modern home at a big sacrifice. Modern 6 room, two story bungalow on Grandview avenue, just newly painted, with reception hall, living room, dining room, kitchen, pantry, three big bed rooms and complete bath on the second floor, electricity for lights, furnace for heat, basement under the entire home, garage, side drive, storm sheeted, awnings and shades go with the property. Lot 35 feet front, 133 feet deep. Reasonable terms. Owners are leaving this week for Florida. A very beautiful home at a big sacrifice. Yours if you hurry, for only **$8250**

(2) A modern 6 room bungalow on the Hilltop, in one of the best residential sections of the city, hardwood floors, coal furnace for heat, reception hall, living room, beautiful dining room, complete bath upstairs, extra large closets to each bed room, linen closet in the hall upstairs, extra large kitchen, glass brick mantel, gas logs go with property, storm sheeted, side drive, garage. Lot 38 feet front. Dwelling practically new.
This is a splendid home at a real low price. Terms $2000. Remainder on monthly terms. A real bargain at **$7750**

(3) A very pretty cottage on Eighth street, near Lincoln, reception hall, living room, dining room, kitchen and pantry, back hall from which lead two bed rooms and a complete bath, electricity for lights, basement under one-half the home, fine lot, room for side drive, street and alley paved, property newly painted and papered, possession given at once. This is one of the prettiest homes for the price and one you should be proud to own. Vacant, move in tomorrow. Reasonable terms. Price **$6500**

(4) A very pretty 5 room newly built cottage, down town, desirable residence section, complete bath, electricity for lights, built-in book-case, tapestry mantel, two bed rooms, lot 34 feet front. Terms $1700 cash, remainder on monthly payments. You will like this place. Price for a quick sale only **$6200**

(5) Newly built 6 room cottage down town, on a corner lot, complete bath, electricity throughout, built-in book-case, tapestry mantel, three bed rooms, lot 34 feet front, terms $900 cash, remainder on monthly terms. This is a very pretty corner and will sell quickly at only..... **$5400**

WANTED

Every desirable and saleable piece of property in Portsmouth. Resident property, on the hill or down town or good business property. Call us and we will be right on the job.

(6) 5 room two story on Oakland avenue, complete bath, two bed rooms on second floor, living room, dining room, kitchen on the first floor. Garage and wash room on the rear. Price ... **$5500**

(7) A 4 room cottage on Ninth street, near John, lot 25 feet front, big barn on rear of the lot. Price **$4000**

(8) 5 room cottage, Eighth street, corner lot, equipped with water and gas, living room, dining room, two bed rooms, kitchen, newly papered throughout, garage on the rear of the lot. Property now renting for $30 per month in advance. Figure this yourself, 12 per cent income on your investment. Why take 3 per cent when you can get in investment like this? Some one is sure to snatch this bargain. It is yours if you hurry for only **$3000**

VACANT LOTS

Two building lots on the Hilltop, fine residential section. Price each **$3250**

Building lot on Kinney's Lane, fine residential section. Only **$2800**

40 foot building lot, Boulevard, corner lot. $400 cash, remainder on monthly terms. Price ... **$1800**

40 foot building lot, just off Boulevard on paved street. $400 cash, remainder on monthly terms. Price **$1400**

127 ACRE FARM

127 acre farm near Rardin, 27 miles from Portsmouth, good roads, 300 fruit trees, peaches, apples and cherries. Three room house, barn, plenty of water. Ideal place for raising fruit. Get this place now and then have a place to go in the summer.
We are instructed to sell this farm, on reasonable terms at a RIDICULOUS LOW PRICE of only **$1750**

EXTRA SPECIAL!

(9) The owner of this property lives in Illinois. He needs his money from this property to buy a home in his new location. Price has been greatly reduced for a quick sale.
7 room two story home on Walnut street, complete bath, 4 bed rooms on the second floor, living room, dining room and kitchen on the first floor, electricity for lights, basement under one-half of the home, lot 28 feet front, 120 feet deep. Now renting for $50 per month. Terms $2000 cash, sacrificed for an immediate sale. Price **$4750**

EXTRA SPECIAL!

This property was just listed at 9 o'clock, this morning, after the other "ad" went to press. WATCH IT SELL.

A very beautiful 5 room cottage on Offnere street, down town, complete bath, two bed rooms, plenty of closets, trunk room, built-in clothes presses, living room, dining room, large kitchen and pantry, electricity for lights throughout, French doors, two rooms in basement, laundry room, equipped with hot and cold water, white enameled sink. Property all newly papered and painted, slate roof. Lot 37 feet front, plenty of space for side driveway.

This home is a "Beauty". Just the home that people want. WATCH IT SELL, for only **$6400**

HERE'S ANOTHER — EXTRA SPECIAL NO. 3
(Note this property was listed at 11:30 A. M. today. Within one-half hour we had it ready for tonight's paper. That's the kind of service and attention we give the property listed with us.)
WATCH IT SELL!
This fine big two story home on Robinson Avenue, near Hutchins, reception hall, living room, large dining room, kitchen and pantry, basement, electricity for lights, big clothes closet on the first floor, two bed rooms and complete bath on the second floor. Nice deep lot, garage with space for two cars. You will certainly like this home. Priced to sell quickly at only **$6000**

OFFICE OPEN THIS EVENING. CALL FOR AN APPOINTMENT.

W. W. BAUER CO.

Real Estate, Builder, Insurance.

Phones 342 or 71 **"We Sell HOMES, Not Houses"**

Rooms 31-32 First National Bank Building

Where There's Health There's a Way!

ABILITY and will cannot win through to victory in life unless there is also energy—health. And lack of energy in eight cases out of ten is caused by Anemia—blood starvation.

The test above is a guide to blood condition. Press the flesh between hand and thumb firmly; unless the blood comes rushing back, Anemia is indicated.

For thirty-two years thousands of physicians have seen their patients regain health and energy by the use of Gude's Pepto-Mangan. It rebuilds the latent power in run down bodies by supplying the blood with the iron and manganese it lacks.

Your druggist has Gude's Pepto-Mangan in liquid or tablet form.

Gude's Pepto-Mangan
Tonic and Blood Enricher

SOCIETY

The Ketchum Auxiliary of the Second Presbyterian church will meet Monday afternoon at 2:30 o'clock in the home of Mrs. George Paff, 1804 Franklin Boulevard. The assistant hostesses will be Mrs. H. H. Morgan, Mrs. Gordon Murfin, Mrs. Horace Murray, Mrs. C. E. Nodler and Mrs. Albert Patton. This will be the time for the annual payment of dues and the third quarterly pledge money, and all members are urged to be present.

Blue-White Perfect-Cut
$37.50

Diamonds of the most fiery brilliancy and fully guaranteed. Choose any of more than 25 different ladies' and men's white gold mountings. See them in our window. Wear one a while and then exchange it later on at full purchase price on a larger one.

J. F. CARR
Jeweler
424 Chilli. St. Near Gallia

THE HAZLERECK CO.
GENERAL INSURANCE
Royal Savings Building
828 Gallia St. Phone 70

THE
SCHMIDT-WATKINS
COMPANY
Plumbing, Heating and
Electrical Contracting
934 Gallia St. Bell 383
Home Phone 578

Thos. Ashpaw
PLUMBING AND HEATING
604 John St. Phone 2520

EARL O. McCARTHY
Paper Hanging and
Painting
1402 9th St. Phone 1356 L

Old Furniture
Upholstered and refinished to look like new. Expert workmanship. New line of tapestry and leather.
Wm. Hagel
616 John St., Near Gallia.
Phone 620-L

A dinner and bazaar will be given by the Ladies' Relief Society of the First Evangelical church next Tuesday in the dining-room of the church. The diner winll be served from eleven until one o'clock. The menu will include roast beef gravy, mashed potatoes, endive lettuce, noodles, cranberry sauce, head lettuce, bread, butter, pumpkin pie and coffee. The bazaar will continue throughout the afternoon and many fancy articles will be on sale at reasonable prices.

Mrs. Harry Dunham entertained the members of the T. S. G. Club at the home of Mrs. J. G. Fulton, 1820 Baird avenue.

The evening was spent socially, and at a late hour a light refreshment course was served to the following:

Mrs. Charles Davis, Misses Clara McGuire, Margery and Florence Fullwiler, Lucille Daniels, Jean Fairtrace, Isabel Morgan, Marie Irvin, Hazel Clark, Hilda Fulton and Mrs. Harry Dunham.

The next meeting will be held at the home of Miss Hazel Clark of Vinton avenue, on November 19th.

The I. T. C. class of Trinity church taught by Mrs. E. M. Knuffman, will hold their monthly business and social meeting tomorrow afternoon at 2 o'clock, with Mrs. Bruce Ishmael 1205 Seventeenth street.

Mrs. Mary Rose of 1630 Eleventh street has returned from a few days' visit with Mr. and Mrs. George Cox of Nauvoo.

The average man has reached his maximum height when he is 25 years old.

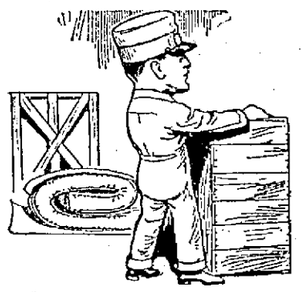

NOTHING BROKEN

whatever, you may be sure, if we do your packing and moving, for we are known as the most careful experts in our line, and have a proud reputation to uphold. Our system is founded upon the careful handling of everything entrusted to us, and we pack it so that it will reach its destination as it left us.

Reliable Transfer

Local or Long Distance
Phone 826
Biggest Van In City

Money

NOW IS THE TIME

To get what you need to get prepared for the Winter, or you may have some irritating bills that you would like to get paid up.

We LEND $10 to $300
AT LEGAL RATES

On Furniture, Pianos, Victrolas, Autos and other security. You keep possession. No endorser required.
PROMPT, COURTEOUS, CONFIDENTIAL

We give from 1 to 20 months time and you can pay all at any time and charges are made for actual days you have loan. The faster you pay the less it costs. We are glad to give any information requested.

SEE US FOR MONEY

Industrial Loan Company
Masonic Temple, Bldg
Second Floor, Phone 1920

Legion Captains, Teams Meet Tonight

An important meeting of Captains and team members to participate in the American Legion drive for a new home will be held tonight at 7:30 o'clock at the Legion hall. Those in charge of the campaign have prepared for distribution tonight, the solicitation blanks to be used by the workers.

The Captains and team members are as follows:

Team No. 1—Henry Eccles, Captain.

Charles Glockner, Arthur Peake, Edwin Shump, Edward Ross, Raymond Miltendorf.

Team No. 2—Rev. Wm. H. Gleiser Captain.

Fred Klingman, Chester Riggles, Harry Wagner, James Breece, Dr. Harry Rapp.

Team No. 3—Harry Doerr, Captain.

Oscar Strickland, Maurice Cooper, Oscar McClure, Rea Selby, Howard Harsha.

Team No. 4—Arnold Schapiro, Captain.

Charles Abbott, George Abrend, Earl Chandler, Dr. W. E. Gault, George Woodward.

Team No. 5—Louis Bannon, Captain.

Dr. Brown, Dr McCormick, Carl Smith, Mrs. Richard Taylor, Earl Hayes.

Team No. 6—J. I. March, Captain.

Oscar Kah, O. C. Truitt, Leo Kricker, Burr Murfin, R. E. Pratt.

Team No. 7—Russell Ketter, Captain.

Glenn Duis, Walter Dickey, Arthur Kugleman, Arthur Young, Willard Gustin.

Team No. 8—Anson Jones, Captain.

William Fyffe, Holly Rickey, Cary Williams, Ralph Peel, David Franck.

Team No. 9—Carl Hauck, Captain.

Sherrard Johnson, Otto Apel, Wesley Ridenour, Harry Brandel, Kenyon Johnson.

Team No 10—Carl Bauer, Captain.

Luther Thompson, Russell McCurdy, J. A. Clausing, Russell Haley, Dr. Frank Coburn.

—The Committee

REAL ESTATE FOR SALE

7 room stucco, on Sunnyside. Modern in every respect. Price $7,500.00.

6 room house on Twenty-Third street. Sleeping porch. Modern in every respect. Price $7800.00.

6 room cottage at 1918 Twentieth street. Price $6,500.00.

5 room cottage at 1733 Baird avenue. Hardwood floors throughout, sanitary sink, furnace, gas, electricity, newly papered, lot 40x120. Price $7,500.00.

SHEPPARD REALTY CO.
Phones 281, 1079-Y

For Burning Eczema

Apply Zemo, the Antiseptic Liquid —Easy to Use.

When applied as directed Zemo effectively removes Eczema, quickly stops itching and heals skin troubles, also Sores, Burns, Wounds and Chafing. It penetrates, cleanses and soothes. Zemo is a clean, dependable and inexpensive antiseptic liquid, that is especially adapted for daytime use because it does not show. Trial bottle 35c, large size $1.00. Zemo Soap, antiseptic and healing, 25c. All druggists—Advertisement.

The New Freely-Lathering
Cuticura Shaving Stick
For Tender Faces
EMOLLIENT MEDICINAL ANTISEPTIC

NOTICE

Robert McNeill, local dancing instructor has issued invitations to a series of dances to be held at

DISTEL HALL

STARTING FRIDAY EVENING NOV. 7

The Above Hall Can Be Rentted by Callng Phone 1319-X

THREE GOOD INVESTMENTS IN REAL ESTATE

9 room two apartment brick house in good location on Second street. Each apartment complete with bath, gas, electricity, sanitary sinks, pleny of clothes presses, porches, below and above, brick garage with side drive, about $2500.00 cash will swing this deal. Call us for further information. Price **$9500**

2 good homes on corner location, Hill Top. Each house has gas, electricity, tile floor, bath, pantrys with sanitary sinks, basement, front and rear porches. There are 5 garages with these homes. All this poperty can be rented to good advantage and is one of the best investmens we have had to offer for some time. Owner leaving city and must sell. Will consider closed car in trade. Price for both pieces of property **$13,500**

2 three story brick buildings on Front street, 41x125. The buildings alone could not be built for any way near the price asked for this property. These buildings can be converted into flats and are a fine investment. $1000 down payment will buy these. Price **$6000**

Clark & Goodman
Phone 7 Room 24 First National Bank Bldg. Phone 7

MOVING NOTHING IS TOO FAR FOR J. B.

WANTED: Load to Cincinnati at once—have return load. Also load to Columbus at once.

PRICES LOW AS THE LOWEST

INDEPENDENT TRANSFER
Phone 382 TAXI 88 55

MOVING Local and Long Distance
WALTER E. COOK Phone 1289 or Boston 20

The Portsmouth Daily Times

Chillicothe and Front Streets Portsmouth, Ohio

MEMBERS OF THE ASSOCIATED PRESS
The Associated Press is exclusively entitled to the use for publication of all news dispatches credited to it or not otherwise credited in this paper and also the local news published herein.

THE TIMES PUBLISHING COMPANY

Patrons of Sunday Sun who fail to get their paper call Circulation Department. Phone 2903 before 9 a. m. and a paper will be sent to you by a special carrier.

Patrons of the Daily Evening Times who fail to get their paper call Circulation Department. Phone 2903 before 7 p. m. and a paper will be sent to you by a special carrier.

When You Want THE TIMES

CALL 2900

Private Branch Exchange and ask for department with which

ELECTION CONTRASTS

THE United States is given an exceptional opportunity this fall to compare its political methods with those of Great Britain in the fact that both countries went to the polls almost simultaneously. The comparison thus afforded makes it plain that the Britisher takes his politics as seriously as the American, that campaign mud-slinging is not peculiar to the United States and that the political issues of both nations are much the same.

What strikes one first about a British election is the shortness of the campaign in comparison with that of the United States. The British cannot know from one day to the next when parliament is going to be dissolved and droves of candidates let loose upon them howling for their prey.

The American election is periodical—predictable years in advance, like an eclipse. The British election sweeps down like a Kansas cyclone; one knows that it is likely to come, but seldom just when.

The real contrast, however, goes deeper. For it may be said that the British politicians are always campaigning; that the entire interim between appeals to the country is filled with preparations for election. An issue may arise almost any day in parliament upon which a cabinet may fall. Every move by either the party in power or the opposition is, in a way, a campaign move, every speech a campaign speech. For any move or any speech the maker may be called in question before the electorate. In the house of representatives, in the senate, in the white house, it is possible to do things and hope that the country will have time to forget before election. In Great Britain it is quite within the bounds of possibility that the most innocent and apparently innocuous suggestion will be thrown upon the stormy waters of a campaign.

For the British voter the actual exercise of the franchise is a rather simple affair. He picks the party that is to receive his support. There is in his constituency one candidate of that party. He votes for him, and that is all there is to it. He has exercised his duty and privilege of self-government.

Looking at the New York returns from this distance, we can't see that it would have been such a tremendous mistake to have nominated Al Smith for president. Anyway, he couldn't have been any worse beaten than was the personable John W. Davis.

The one after the election surprise is that nobody has yet nominated Vic Donahey for president.

It does appear that while John W. Davis' words may have been as silver, Cautious Cal's silence was assuredly golden.

Never again will we hazard a dead sure prediction on election. A friend of ours told us Monday, Harry L. Davis would carry Cincinnati by thirty thousand and that went easy, as we figured sixty thousand, at least, but, lo and behold, Vic Donahey had five thousand over Davis.

May be there are more people satisfied with gravel roads than we thought, though there does appear to be a considerable throng opposed to paying for hard roads.

Evidently Kentucky is contented to stay in the mud. The majority against the road levy is altogether decisive.

Charlie Kearns is fortunate in that his opponents always voted against him before instead of on election day. Say, by-the-way, Charlie is in pretty good position to tell Coolidge exactly what about that Ford offer for Muscle Shoals, isn't he?

Can't say how much of a majority Tom Jenkins would have had for congress had he thought it necessary to bring out the reserves.

We town farmers were surely all there when it came to voting for the agricultural levy.

Some fellows are funny. There's Harry Dunham, for instance. The stronger the opposition is to him the more votes he gets.

Even with our able assistance the Lions couldn't put over their city hall project. More luck to them next time.

We'll say Vic made 'em take his dust.

THIS WILL HELP A LOT

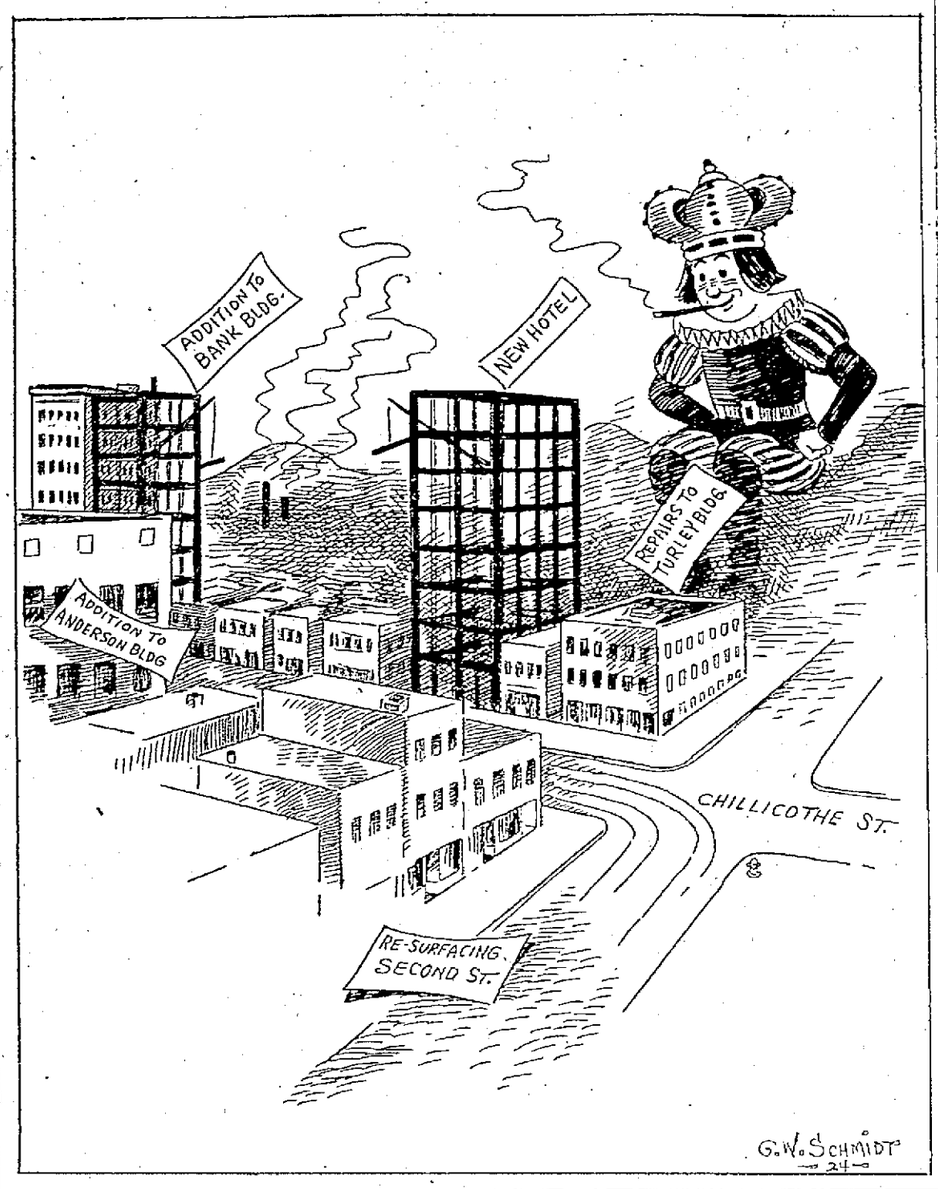

School Girls Must Give Up "War Paint"

SPRINGFIELD, O., Nov. 5—Beginning tomorrow freshmen, sophomore, junior and senior girls at Springfield high school will appear in classes minus their "war paint" and Mae Murray dresses.

This was made known at a "reform conference" of the girls this afternoon, when Miss Lena Knott, instructor, instituted a number of "thou shalt not's."

Paint and powder are banned, according to Miss Knott, and the "school girl complexion" is to get a chance to show itself at last. Sleeveless, backless party dresses and other forms of party dresses considered immodest by the school authorities are to go along with the Sioux Indian makeup.

Dawes, Voted Into Job, Has No Statement

CHICAGO, Nov. 6—The American electorate by their votes have called Charles G. Dawes into public service again.

Elected to the vice-presidency after having three times served in public capacity and at a time when he had set aside all thoughts of office, Mr. Dawes today read the returns and set about arranging his affairs to answer the call recorded yesterday at the ballot boxes of the nation.

Congratulatory telegrams he read and for the most part laid aside for reply during the quiet days he plans to spend at Evanston before going to Washington next March 4 to be sworn into office. There were a few to which he dictated immediate responses including ones from his running mate, President Coolidge and one from his Democratic opponent Charles W. Bryan.

These replies he said he would rather not make public for he had decided that he would issue no public statement and make no public expression. His attitude was that he had spoken during the campaign and that the American voters yesterday had responded and with that the incident was closed, except that he has been asked "to do another job."

NEW YORK DAY-BY-DAY

BY O. O. McINTYRE

NEW YORK, Nov. 6—If a man is flung from a horse and hurt, the best he gets is a laugh from everyone—including the horse. Not long ago a celebrated New York editor did a "Prince of Wales" and landed on his right collar-bone. It cracked under the strain.

Newspapers carried a story the next day. Out of hundreds of letters and tlegrams there was not one serious inquiry. All expressed regret for the accident and then proceeded to wise-crack. When visitors called they found the editor as pale and listless as the late Camille in her last days.

They immediately grew facetious. In desperation he finally went to Atlantic City until he was in shape again just to get away from jokers.

Along the bridle-path in Central Park men and women are flung from horses every day.

Crowds watching them usually laugh. There is something of the comic strip in seeing a form ballooning heavenward and landing kerplunk on the soft turf. There is a special ambulance for the bridle-path, but as a rule those thrown are just shaken up.

The worst hurt is to pride. The same effect of falling off a horse is achieved by the man who chases a straw hat in a sudden gale. Of course New York horseback riders are funnier than most riders, when they do a fall, on account of their costume.

When you see a man in a braided coat, red vest, butter-bean shaped pants and a white derby floating through space it is pretty difficult to suppress the smile. And when he lands in the mud and spots his vest you smile again.

They tell of one old fellow who was tossed up in the air and fell under his horse. Another rider galloping by called out: "What's the matter, did he throw you?" There was a snort of disgust. Then: "No, indeed. I'm just sitting here to keep out of the sun."

There is an astrologist in Carnegie Hall who reads the horoscope for $25. Appointments sometimes must be made three and four weeks in advance. Her clients are usually men of big affairs who seek advice in money matters. One of her clients tells me she says that men born in October should be very careful in money matters this coming year.

A Broadway delicatessen dealer advertises: "The most imported sardines in the world."

Whispering Slim Rock has been released from prison and is now running a pool room on the lower East Side. In his day he was reputed to be the most adroit of the metropolitan "leather lifters." He worked mostly in crowded elevators and it is said that one day in the old Claridge he picked the pockets of 10 passengers on the way from the ground to the top floor. He was one of the Broadway dandies of 10 years ago and to camouflage his operations he posed as a business man and had a well equipped office with a secretary in charge. He moved about in the kid glove district and was once invited to a box party at the theatre and it followed that every other man in the crowd had his pockets plucked clean.

The Waldorf's famous Oscar under his new contract refuses an executive title. He prefers to be known as "Oscar of the Waldorf," although he in reality supervises all that pertains to food serving in the establishment. Oscar is distressed when people refer to him as a "chef." He has never been a "chef." When George Boldt opened the hotel he was the head waiter. He is a plump, rosy-cheeked fellow with an extremely sunny disposition, and the Waldorf would not be the Waldorf without him.

Copyrighted, 1924, by the McNaught Syndicate, Inc.

Stiff Succeeds Einspanier

G. W. Stiff, of Shenandoah, Va., has been named as the chief of the local force of N. & W. detectives to succeed Lee Einspanier, who was recently transferred to Cincinnati.

Mr. Stiff was head of the staff of special officers on the Shenandoah division of the N. & W. before coming here.

Doc Koko's KOLUM

WORTH LIVING IN

When your life seems dull and gray
And you face a dreary day,
Just resolve to meet it bravely with a grin;
Soon the sun will shine at you
Thinking you're a sun-beam, too,
And you'll find the world is well worth living in. —Ida M. Kier.

Slim Trousseau

"Ah's gwine go to de pahty t'night, but fust Ah's gotta go home an' change mah clothes."

"Change yo' clothes? Boy, when yo' buttons yo' coat, yo' trunk am locked!"

Duly Witnessed

"Say!" bellowed the sergeant, prodding the dusky rookie with his foot. "Wake up, you! Why wasn't you out to stand reveille?"

"Oh, dat's all right, surge; yo' don' need to worry 'bout me. Why, I could see it from hyah!"

Probably

He sauntered into the strange office with much self-assurance and an air of familiarity, threw down his business card and inquired:

"Who's the main squeeze around here?"

"Well," replied the good-looking stenog, "they'd all take me for it if I'd let 'em."

Opportunity

Weiwash: "What drove the lighthouse keeper's wife crazy? Loneliness?"

Roughdry: "Not exactly. She was listening in at the radio while a big dry goods store ashore was describing a bargain sale for the next day."

Taking It Straight

Wife (finding husband drunk)—"John, this is the last straw."

Husband—"Thass a vright, m'dear. I never use 'em. Josh give me the bottle."

An Uncensored Opinion

"Willie, can you tell the class what shape the world is?"

"I'a says it's in a hell of a shape."

The First Fall Style

Unlucky Eve had lost her dress,
But Adam with contrition
Alleviated her distress
With a re-leaf expedition.

B. C. B.

Discretion

A new policeman, an undersized fellow, was hailed by the street car conductor.

"That guy," said the conductor, pointing to a surly individual about seven feet tall and four feet across the shoulders, "won't pay his fare."

"Won't he?" asked the new cop, after a glance at the man. Then he put his hand into his pocket. "Well, then, I guess I'll have to pay it for him."

Not Those Two

Briggs: "What's a lucky day to get married, ol' man?"

Jiggs: "Don't know, I'm sure—only tried two of them."

Sweet Strains

The first sound was an ear-splitting crash, followed by a roar similar to that of a Niagara falling on a sheet of brass. Mingled with it was the thud of falling objects, an unearthly scream, a hideous grating sound, a death rattle, and a jangle of copper roofing. The noise grew into a bedlam, the ceiling shook and the walls trembled. There were sounds like the expiring agonies of giants in a sea of broken glass.

"Isn't the music heavenly," said the cake eater to the flapper. "May I have the next dance?"

Prize Locations

"How did Black make his money so quickly?"

"He established branch jewelshops close to all the important grade crossings in the country."

Dark brown hair is more than twice as common as any other shade among English people.

ABE MARTIN

It's jest about got so th' only thing we kin be without a slush fund is a pallbearer. Who remembers when a feller shook your hand 'cause he wuz glad t' see you?

(Copyright John F. Dillo Co.)

THE OLD HOME TOWN

BY STANLEY

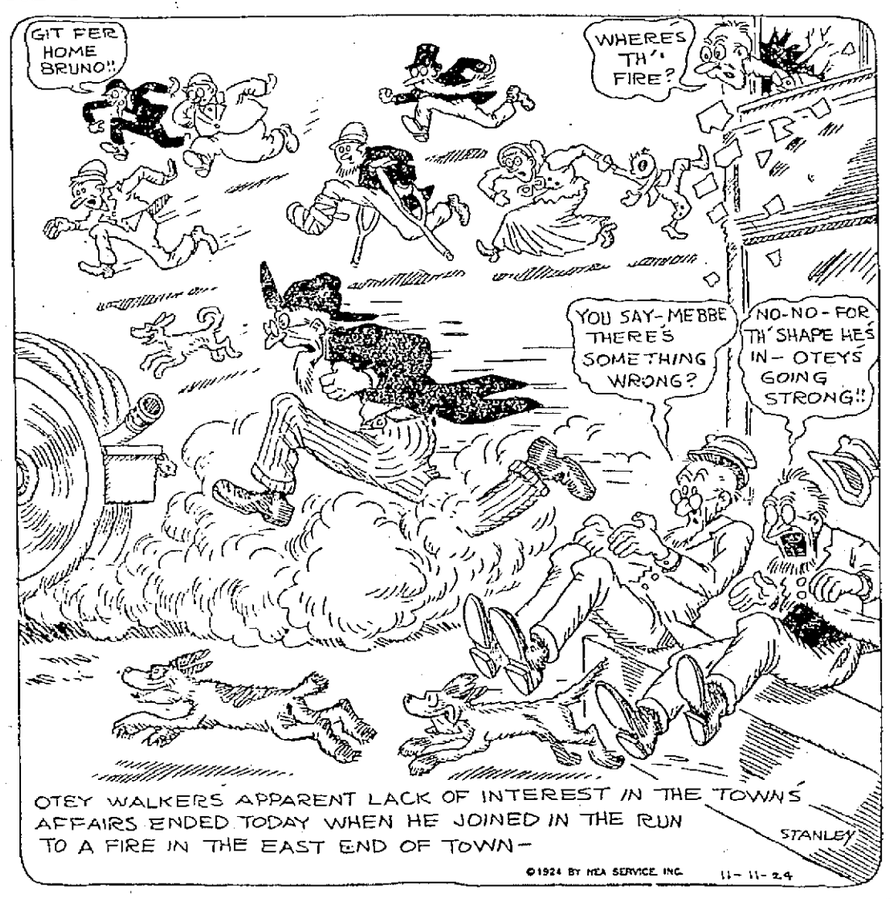

EVERETT TRUE

BY CONDO

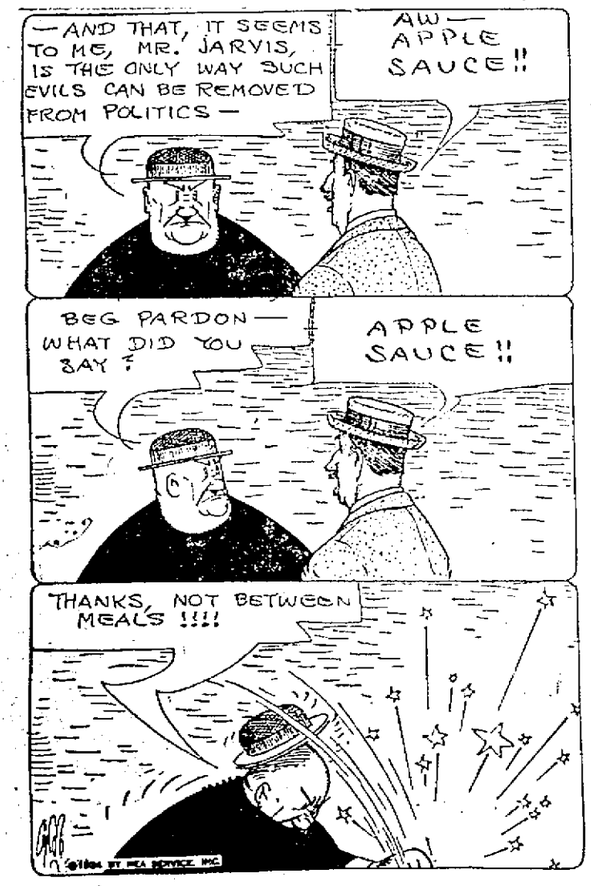

BARNEY GOOGLE AND SPARK PLUG — You'd Think Barney'd Never Been On A Boat Before — BY BILLY DE BECK

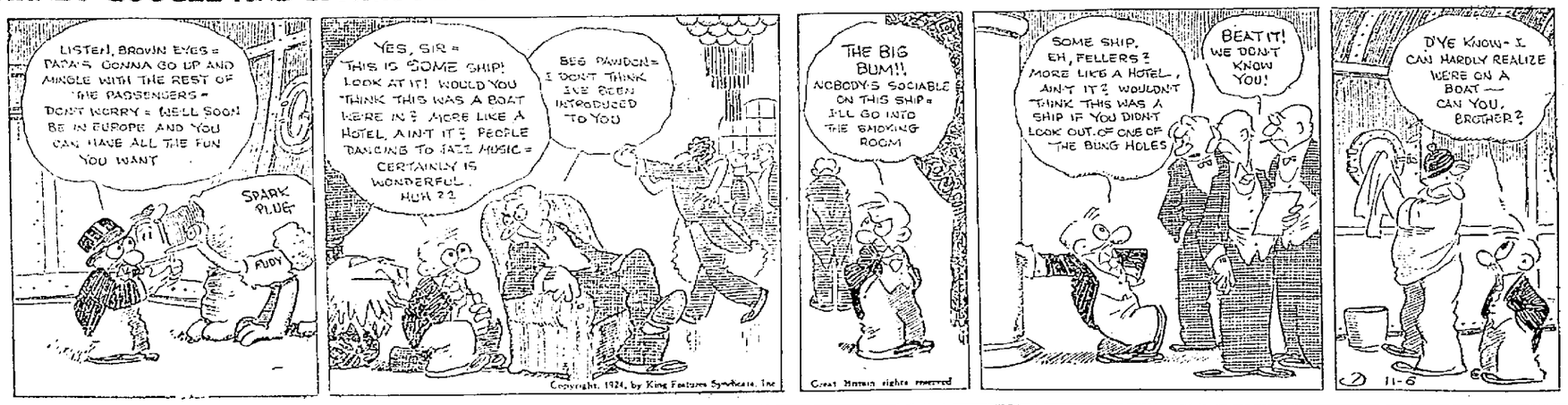
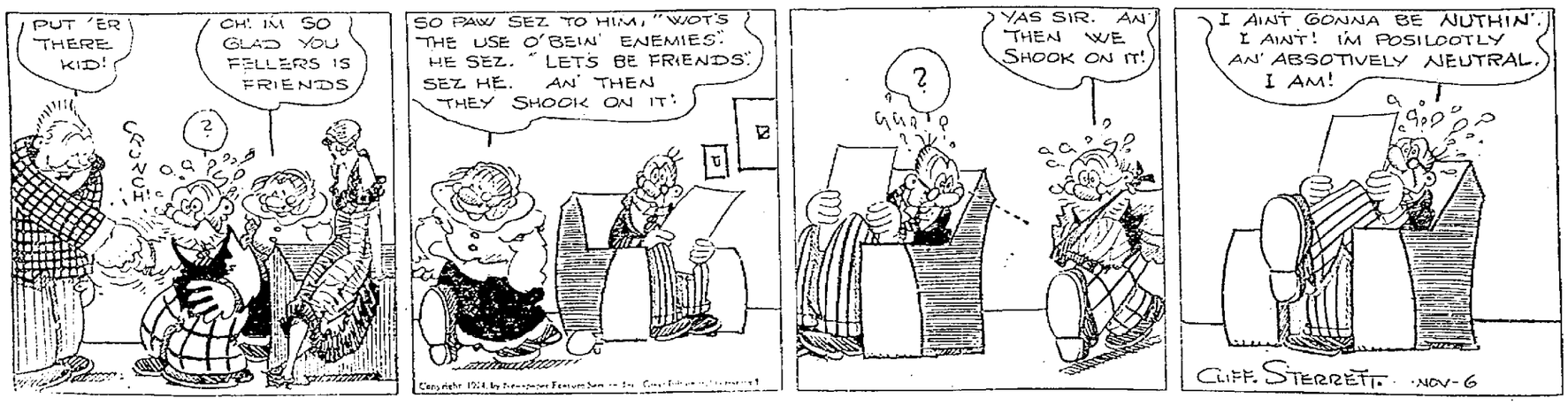
POLLY AND HER PALS — Ashur's Neutral, He Is — BY CLIFF STERRETT